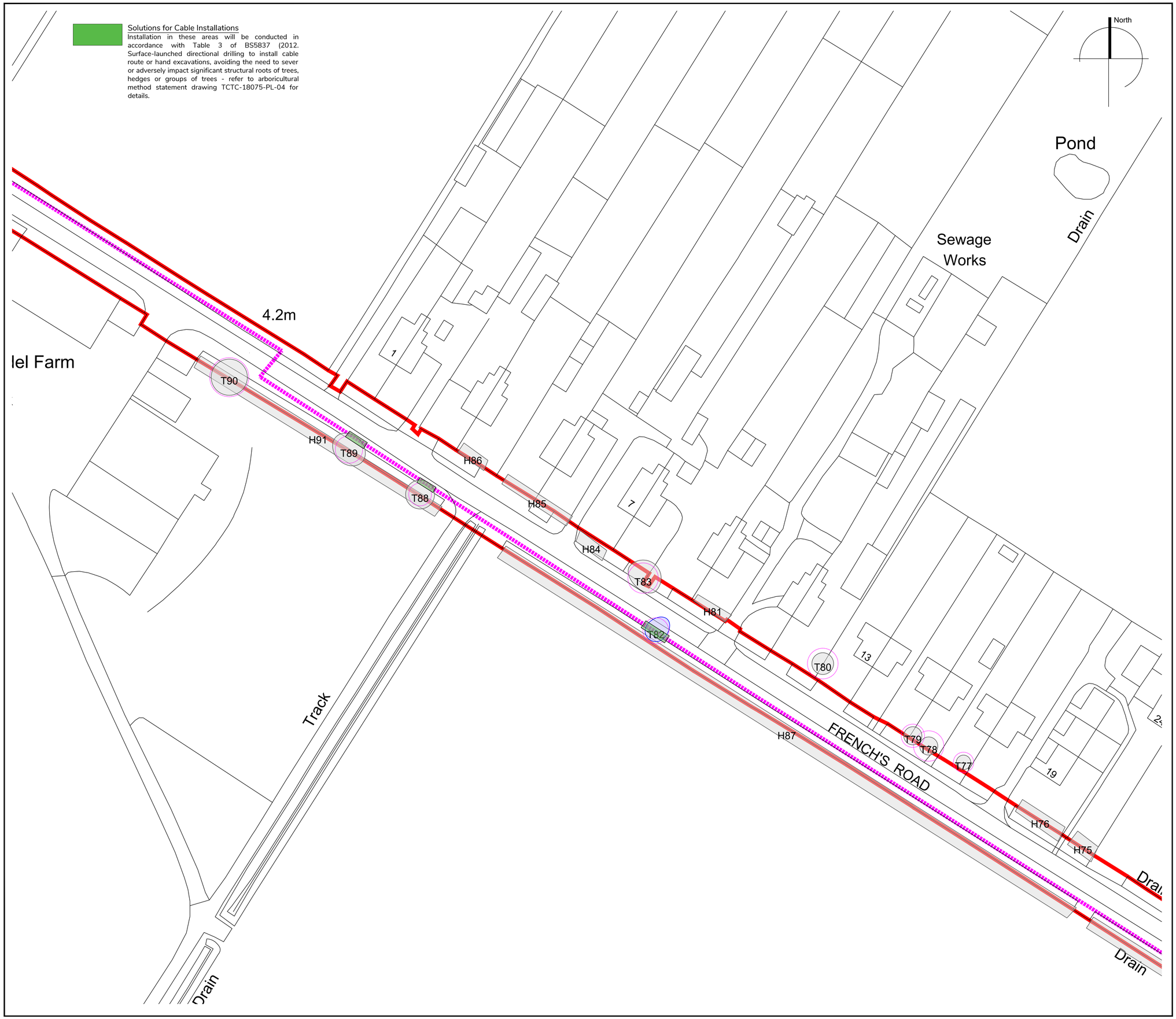

Key

A Category
Trees of high quality with an estimated remaining life expectancy of at least 40 years

B Category
Trees of moderate quality with an estimated life expectancy of at least 20 years

C Category
Trees of low quality with an estimated life expectancy of at least 10 years, or young trees with a stem diameter below 150mm

U Category
Those in such a condition that they cannot realistically be retained as living trees in the context of the current land use for longer than 10 years

Root Protection Area (RPA)
The minimum area around a tree deemed to contain sufficient roots and rooting volume to maintain the trees viability. Where the tree is ancient the RPA follows Natural England Standing Advice 2018.

Trees to be removed / pruned for development

Do not scale from this drawing, tree positions and dimensions should always be checked on site. The original of this drawing is in colour, do not rely on monochrome versions. This drawing is copyright Tracy Clarke Tree Consultancy Ltd.©

0 5m 10m 20m 30m 40m 50m

Date	Revision	Description
---	---	----

Title
Proposed Layout - Area 5

Client
EDF Renewables

Site
Sutton Bridge, Solar Farm Grid, PE14 7JF

Ref: TCTC-18075-PL-02-5	**Rev:** -	**Scale:** 1:500 @ A1
Status: Planning	**Date:** Nov 2021	**Drawn By:** AC

TRACY CLARKE
TREE CONSULTANCY
01371 811831 info@tracyclarke.co.uk www.tracyclarke.co.uk