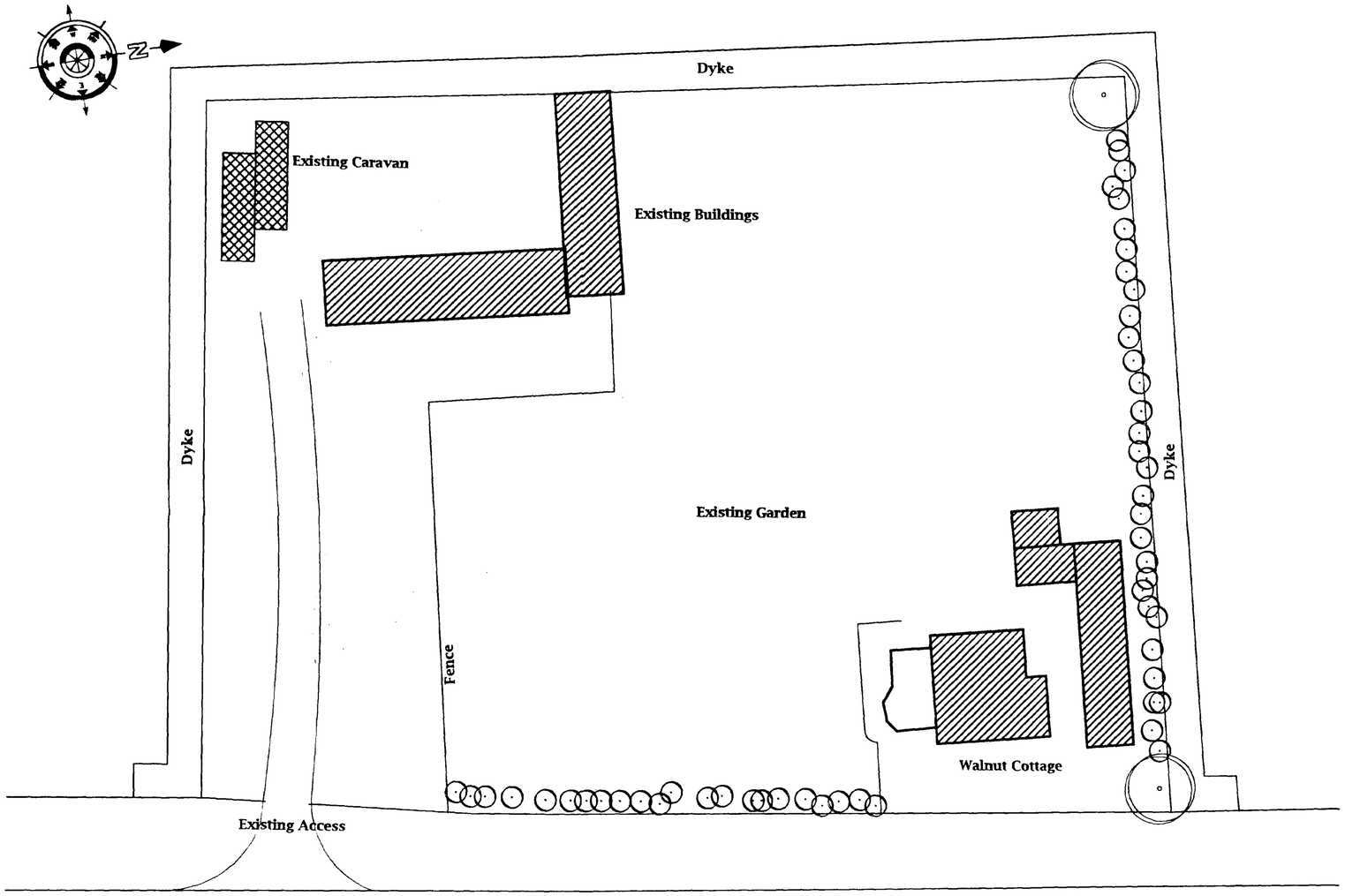


# EXISTING SITE PLAN
# SCALE : 1:200

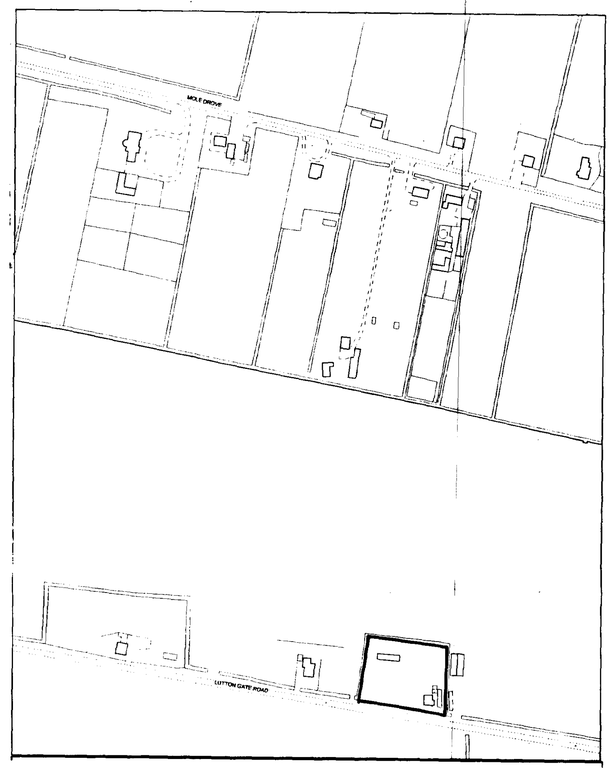


# LOCATION PLAN
# Scale 1:2500

DETERMINED PLAN

SOUTH HOLLAND HOUSING & PLANNING
06 MAR 2001
Ref: 02.66/01

JOHN LYNCH
Partnership
CHARTERED ARCHITECTS

Client
**Mrs P A Martin**
**Walnut Cottage, Gedney Hill**

Project
New Disabled Persons Dwelling at Walnut Cottage LuttongateRd.,Gedney Hill

Drawing
Proposed Site and Location Plans

| Date | Drawn |
|---|---|
| Feb. 2001 | JDL |

| Job No. | Drawing No. |
|---|---|
| 1519 | AB1 |

| Scale | Revision No. |
|---|---|
| 1:200 & 1: 2500 | |

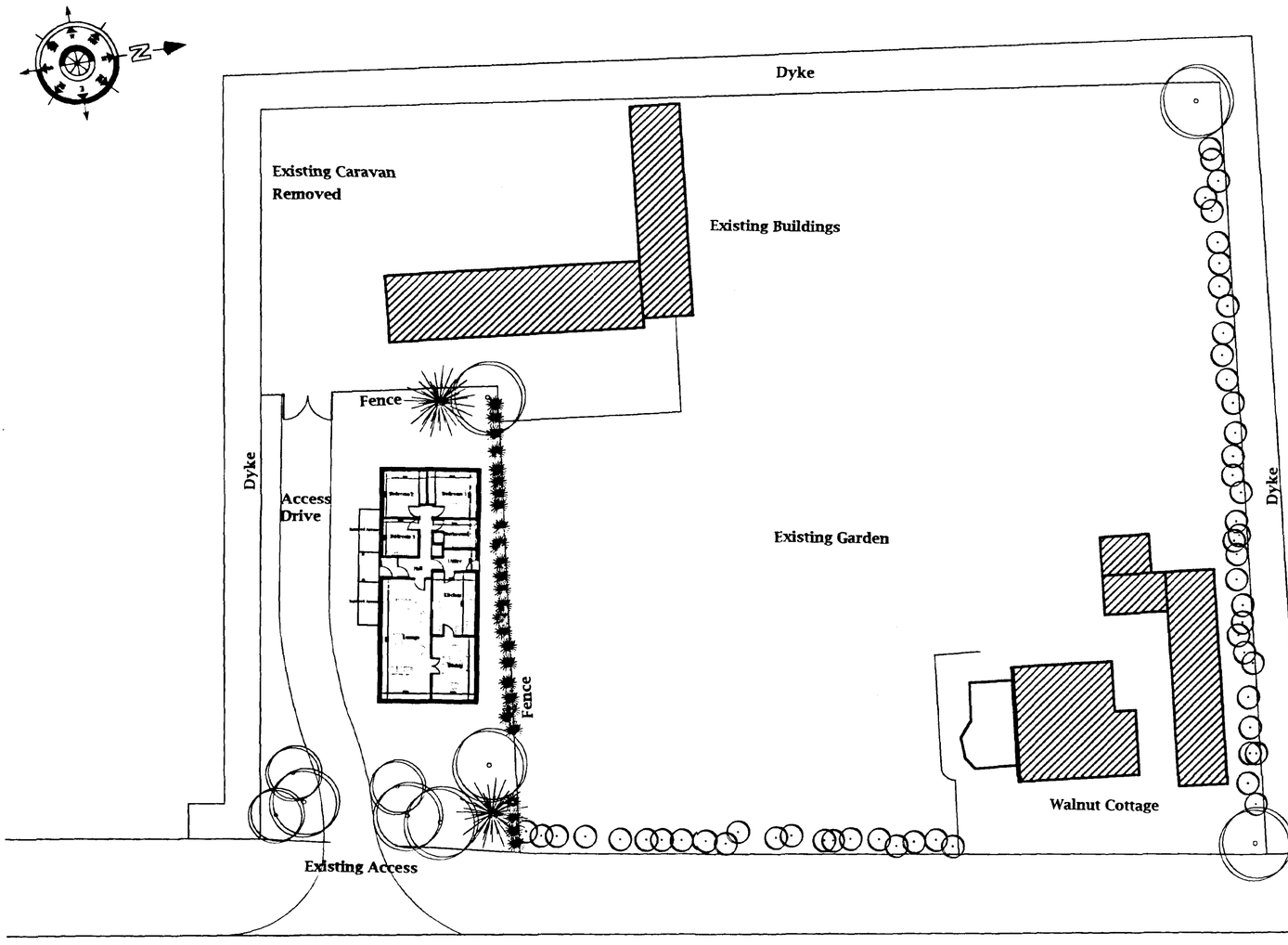


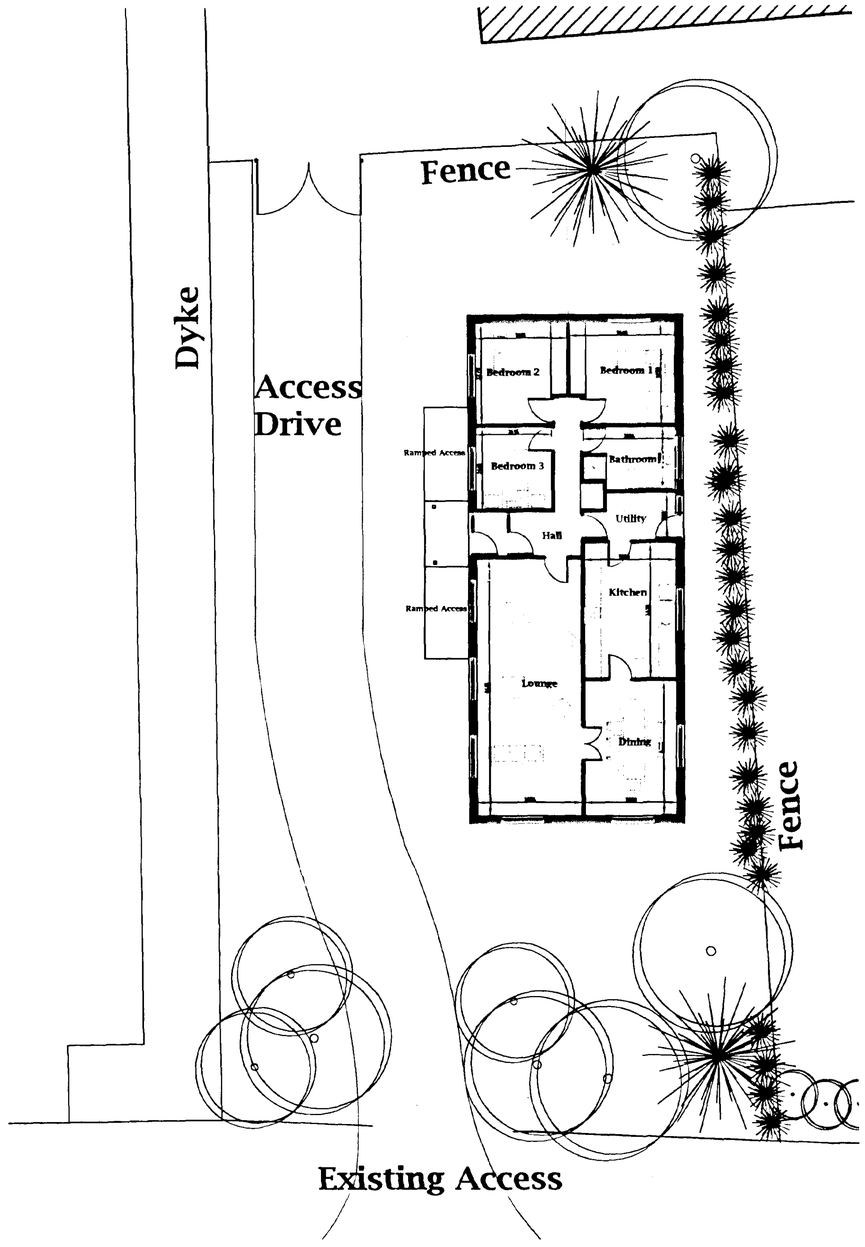


# PROPOSED SITE PLAN
## Scale : 1:200

SOUTH
HOUSING & PLANNING
06 MAR 2001
Ref: 0266/01

JOHN LYNCH
CHARTERED ARCHITECTS

Client
**Mrs P A R Martin**
**Walnut Cottage, Gedney Hill**

Project
New Disabled Persons Dwelling at Lutton Gate Road, Gedney Hill

Drawing
Proposed Site and Layout Plans

| Date | Drawn |
|---|---|
| Feb. 2001 | **JDL** |

| Job No. | Drawing No. |
|---|---|
| **1519** | **AB2** |

Scale
**1:200 & 1:2500**
Revision No.

Roof Tiles
Redland Breckland Brown Norfolk Pantiles

Facing Bricks
Ibstock Parkhouse Red Multi Stock

Windows & External Doors
White PVCU slimline double glazed windows

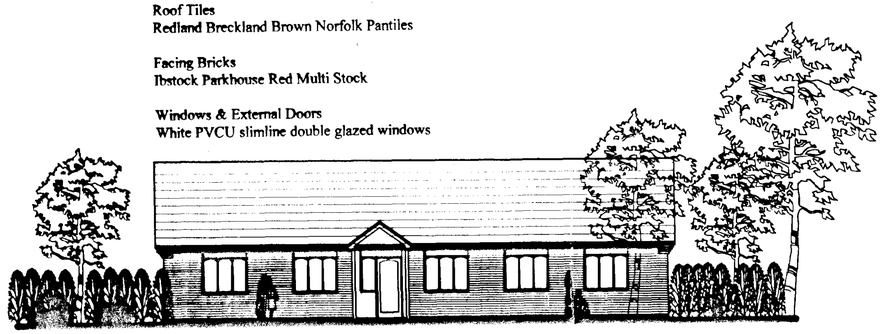

SOUTH ELEVATION

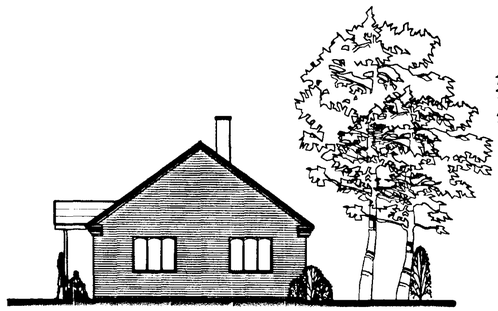

EAST ELEVATION

Roof Tiles
Redland Breckland Brown Norfolk Pantiles

Facing Bricks
Ibstock Parkhouse Red Multi Stock

Windows & External Doors
White PVCU slimline double glazed windows

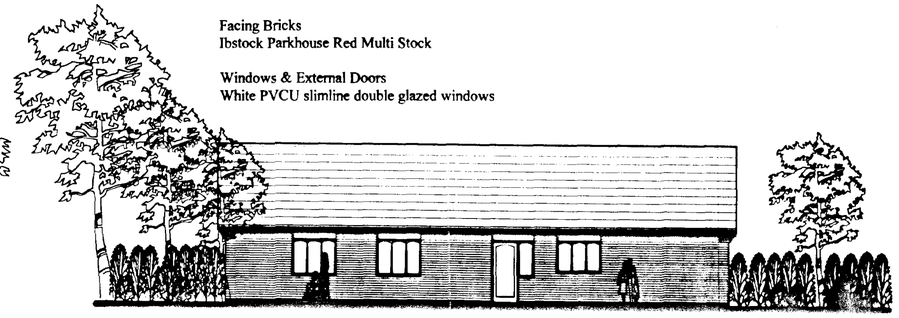

NORTH ELEVATION

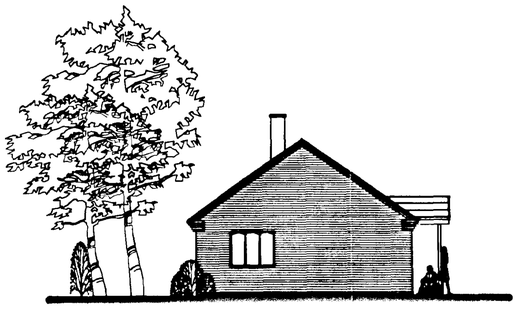

WEST ELEVATION

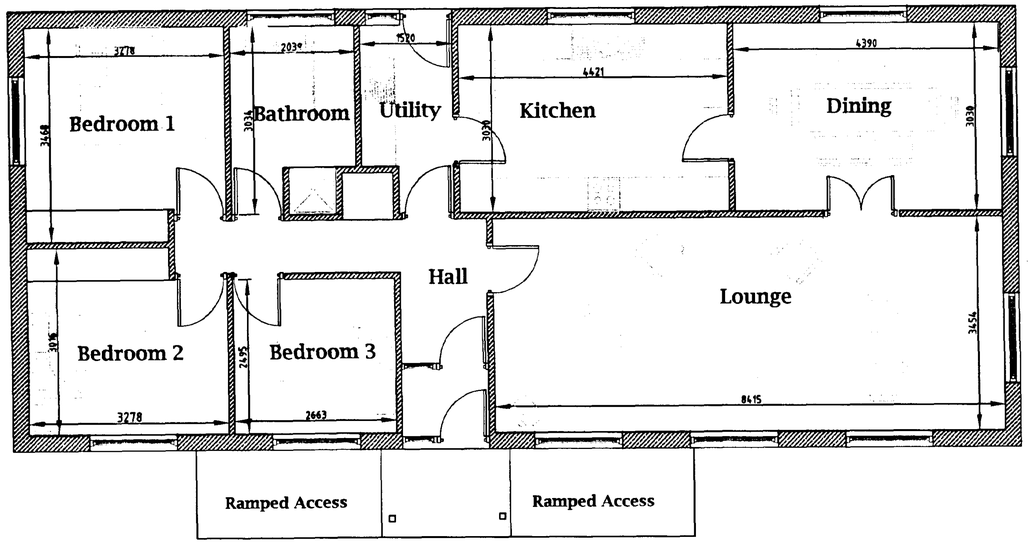


PLAN

DETERMINED PLAN

SOUTHWARK DC HOUSING & PLANNING
06 MAR 2001
Ref: 02 66/01

JOHN LYNCH
CHARTERED ARCHITECTS

| | |
|---|---|
| Client<br>Mrs P A Martin<br>Walnut Cottage, Gedney Hill | |
| Project<br>New Disabled Persons Dwelling at Walnut Cottage LuttongateRd.,Gedney Hill | |
| Drawing<br>Proposed New Disabled Persons Dwelling | |
| Date<br>Feb. 2001 | Drawn<br>JDL |
| Job No.<br>1519 | Drawing No.<br>AB3 |
| Scale<br>1:100 & 1: 50 | Revision No |