

Front Elevation 1:100

Side Elevation 1:100



Front Elevation 1:100

Side Elevation 1:100

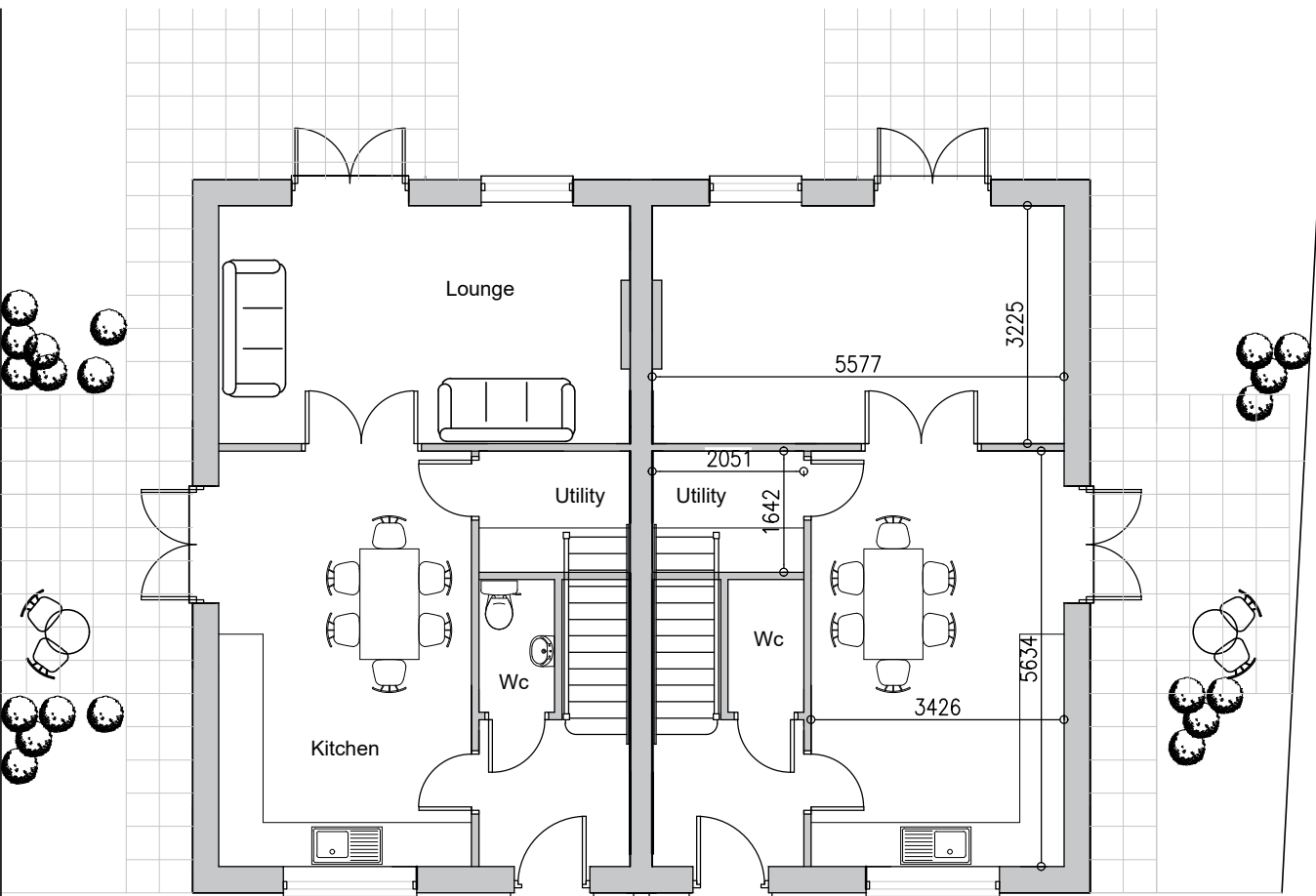

100m.sq. per unit
Proposed Ground Floor Plan 1:100

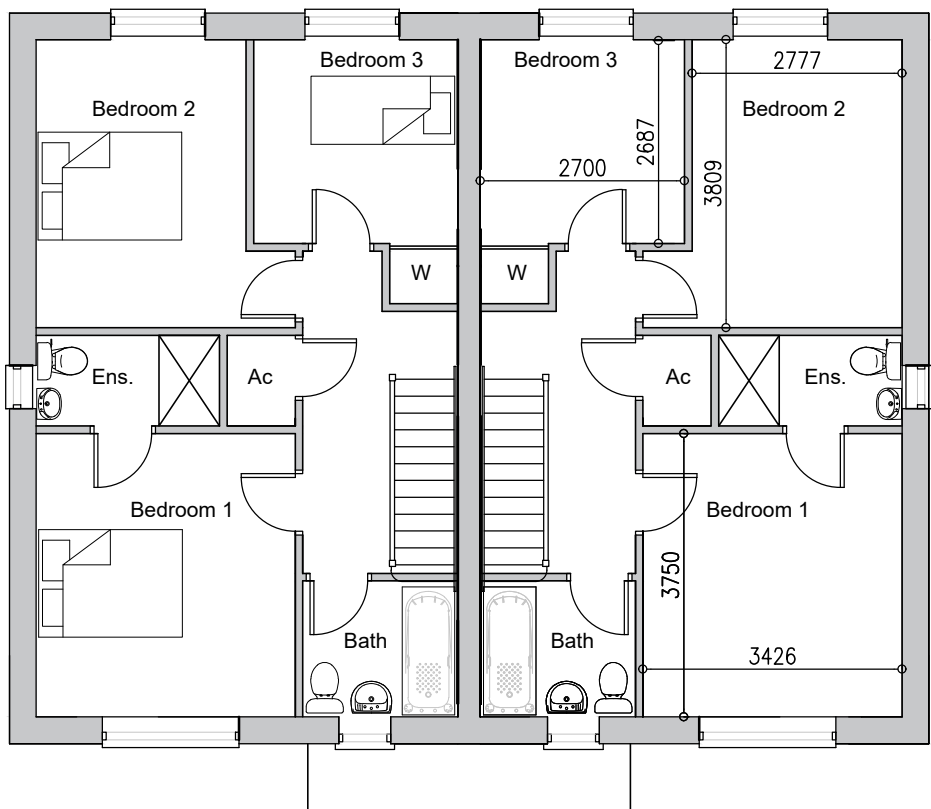

Proposed First Floor Plan 1: 100

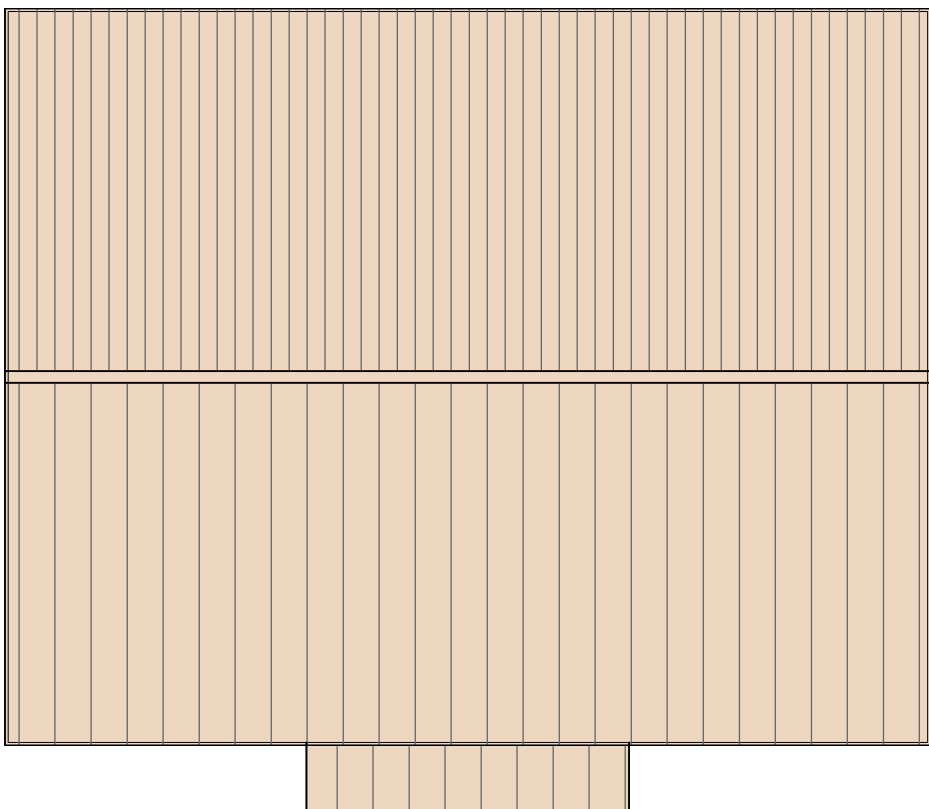

Roof Plan 1: 100

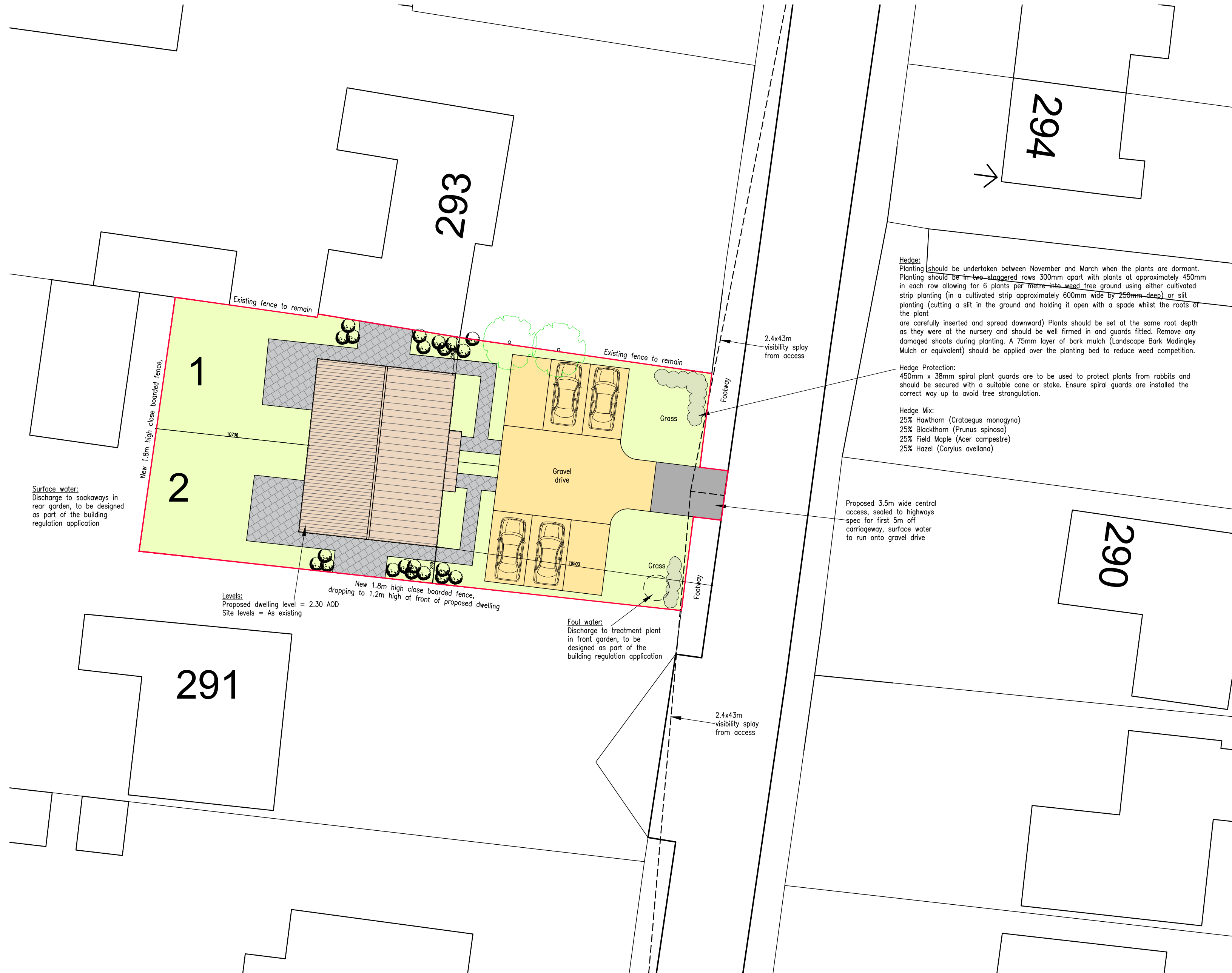

Site Plan 1:200

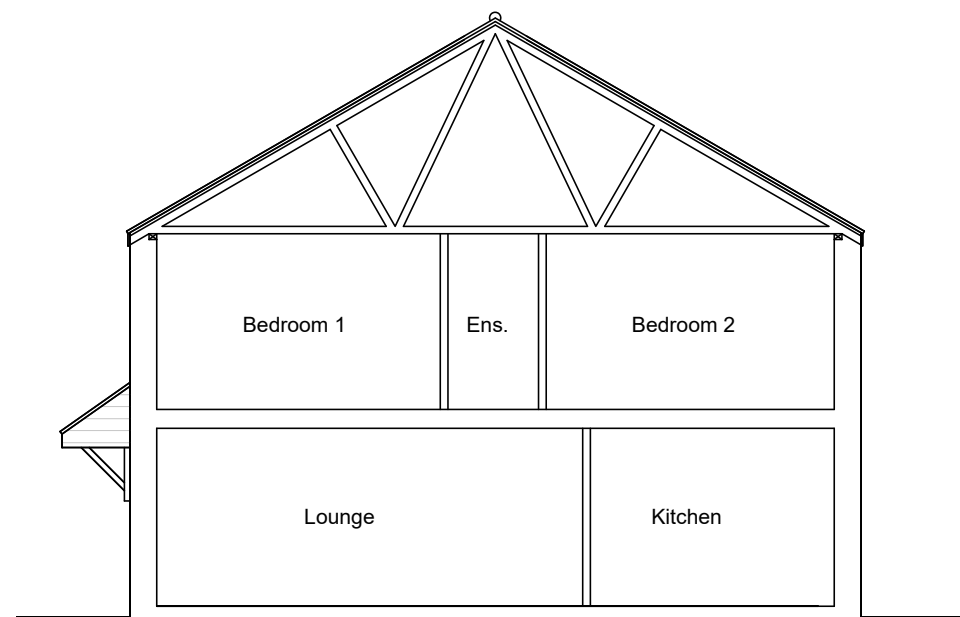

Section 1:100

REVISIONS		
JOB NO.	PAPER SIZE	DATE
7187 PL01	A1	JULY 2025
Notes: This drawing is the permission of Peter Humphrey Associates Ltd. and may not be reissued, loaned or copied in whole or part without written consent. All dimensions shown on the drawing are in millimeters unless stated otherwise. If the drawing is received electronically (PDF) it is the recipient's responsibility to ensure it is printed to the correct paper size. All dimensions to be checked on site prior to commencing work and any discrepancies to be highlighted immediately. The Construction (Design and Management) Regulations 2015: Peter Humphrey Associates' form of appointment with the client confirms whether the agent is appointed as 'Designer' or 'Principal Designer' under these regulations. Nevertheless, the design phase has been carried out with due consideration for the safety during construction, occupation and maintenance of the finished project. No extraordinary hazards or risks were identified outside of the routine construction operations that would not already be apparent to a competent contractor.		

CLIENT
MR P WIFFEN

PROJECT
PROPOSED DWELLINGS

SITE
**PLOT BETWEEN 291 & 293
BROADGATE ROAD
SUTTON ST EDMUND
LINCS
PE12 0LR**

DRAWING
PLANNING

Hedge:
Planting should be undertaken between November and March when the plants are dormant. Planting should be in two staggered rows 300mm apart with plants at approximately 450mm in each row allowing for 6 plants per metre. The ground should be prepared using either cultivated strip planting (in a cultivated strip approximately 600mm wide by 250mm deep) or slit planting (cutting a slit in the ground and holding it open with a spade whilst the roots of the plant are carefully inserted and spread downward). Plants should be set at the same root depth as they were at the nursery and should be well firmed in and guards filled. Remove any damaged shoots during planting. A 75mm layer of bark mulch (Landscape Bark Modingley Mulch or equivalent) should be applied over the planting bed to reduce weed competition.

Hedge Protection:
450mm x 38mm spiral plant guards are to be used to protect plants from rabbits and should be secured with a suitable cane or stake. Ensure spiral guards are installed the correct way up to avoid tree strangulation.

Hedge Mix:
25% Hawthorn (*Crataegus monogyna*)
25% Blackthorn (*Prunus spinosa*)
25% Field Maple (*Acer campestre*)
25% Hazel (*Corylus avellana*)

Proposed 3.5m wide central access, sealed to highways spec for first 5m off carriageway, surface water to run onto gravel drive