

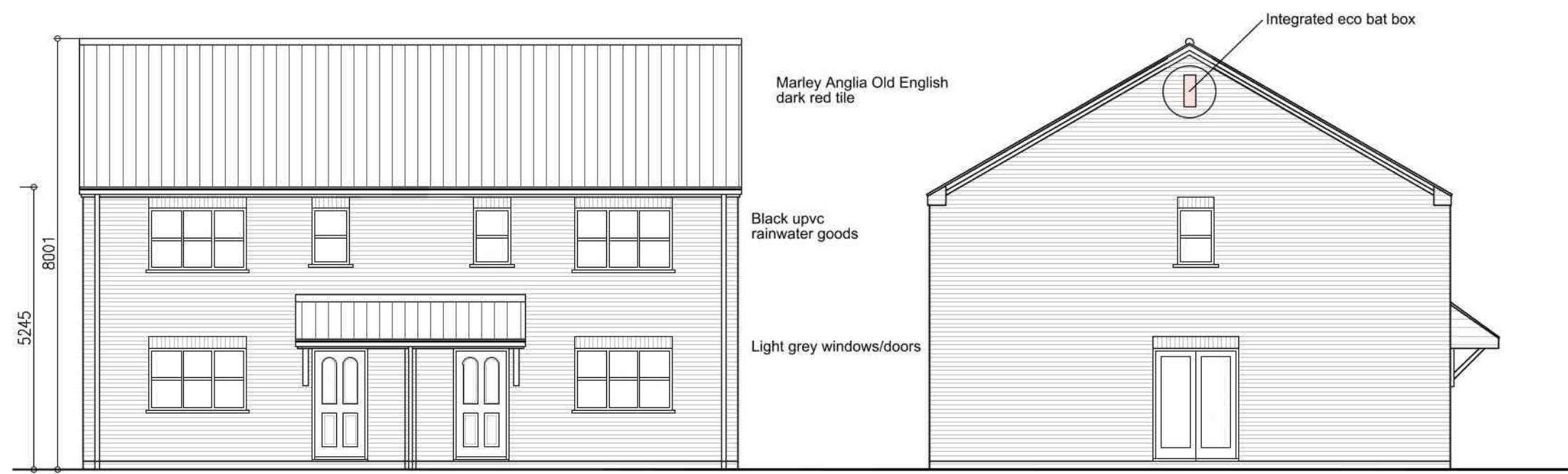

Location of bat/bird bricks 1:250



Location Plan 1:1250



Front Elevation 1:100

Side Elevation 1:100(South)



Integrated Eco Bat Box, Cavity



Front Elevation 1:100

Side Elevation 1:100(North)



Swift Nesting Brick

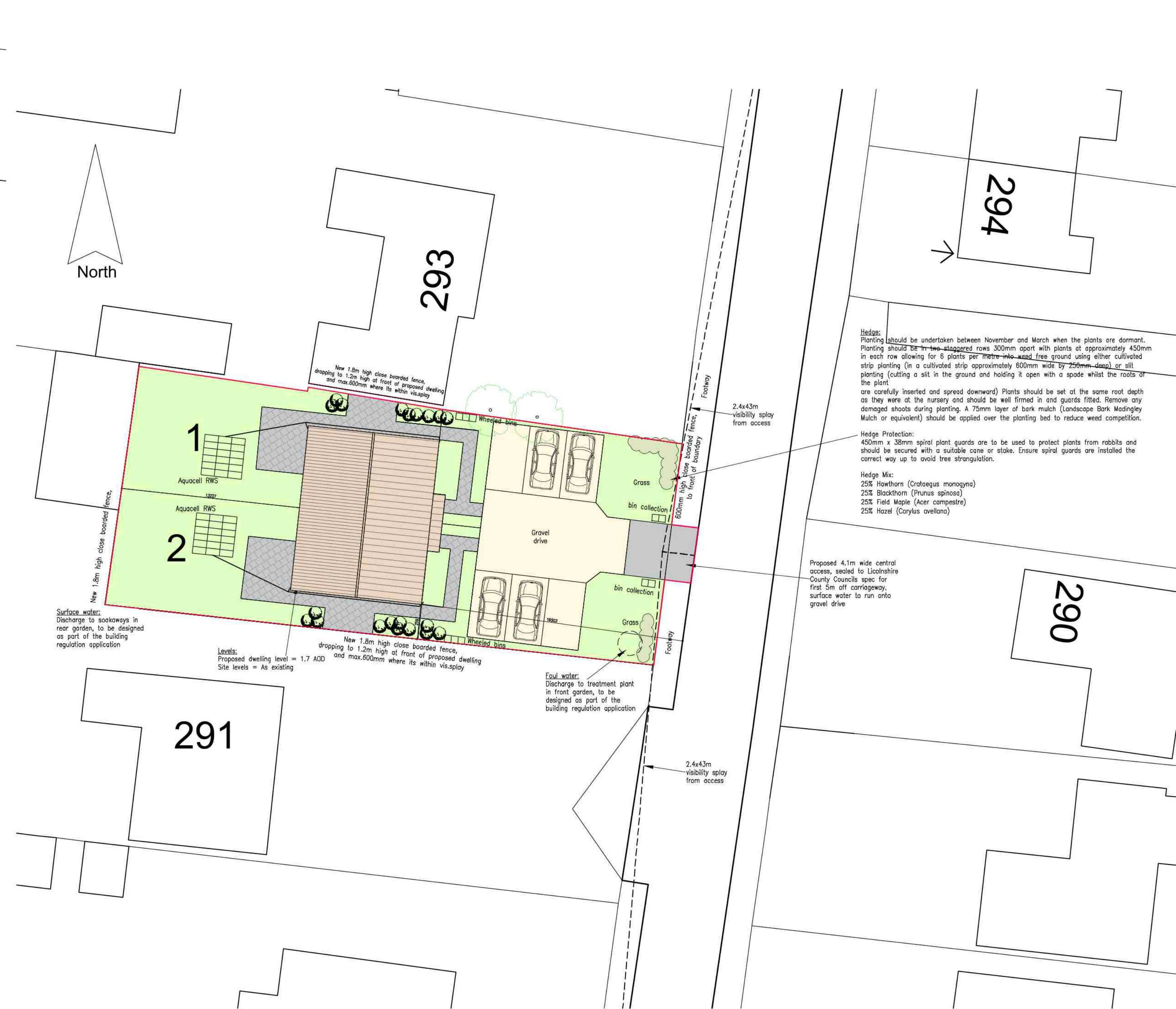

Site Plan 1:200

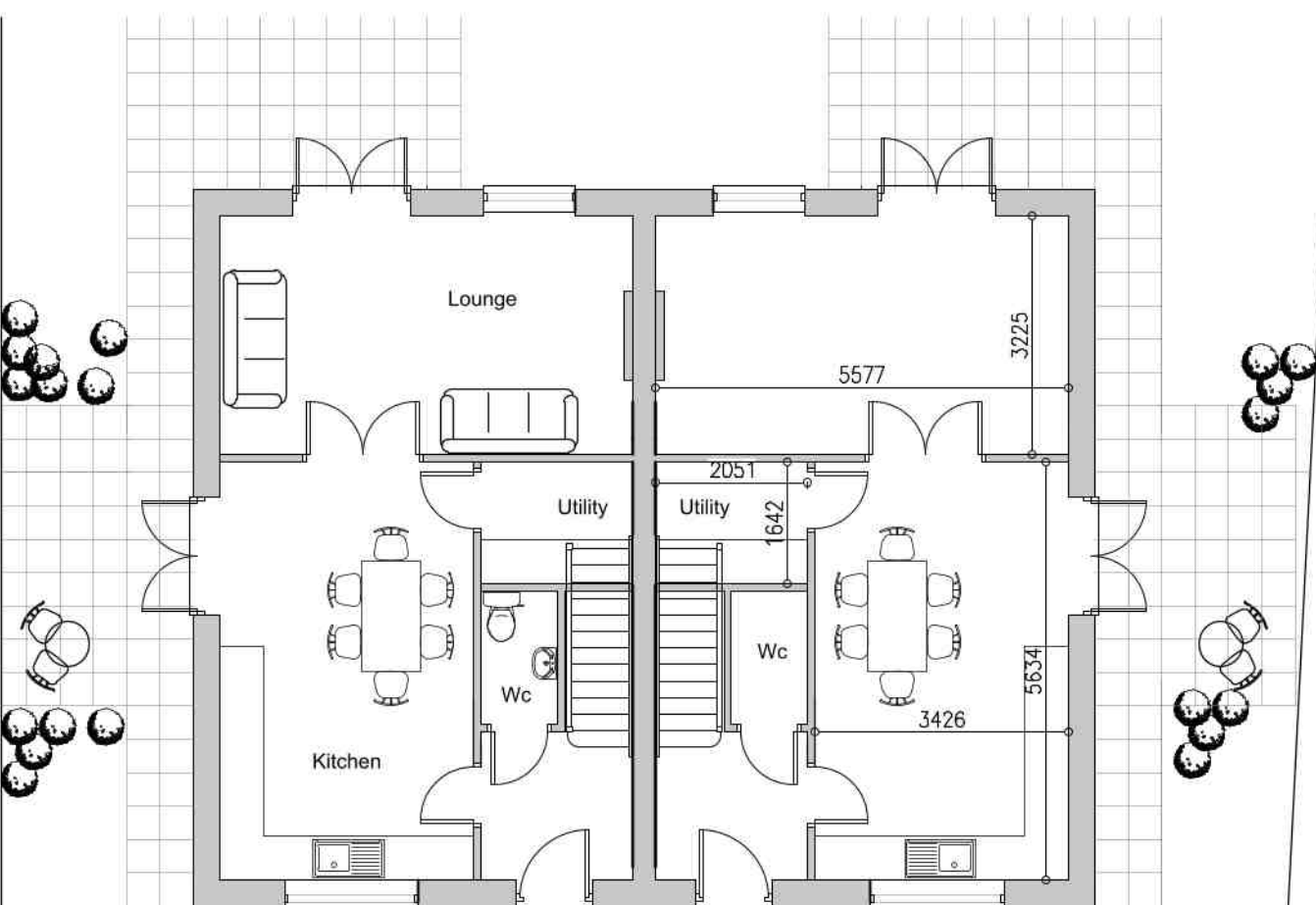

100m.sq. per unit
Proposed Ground Floor Plan 1:100

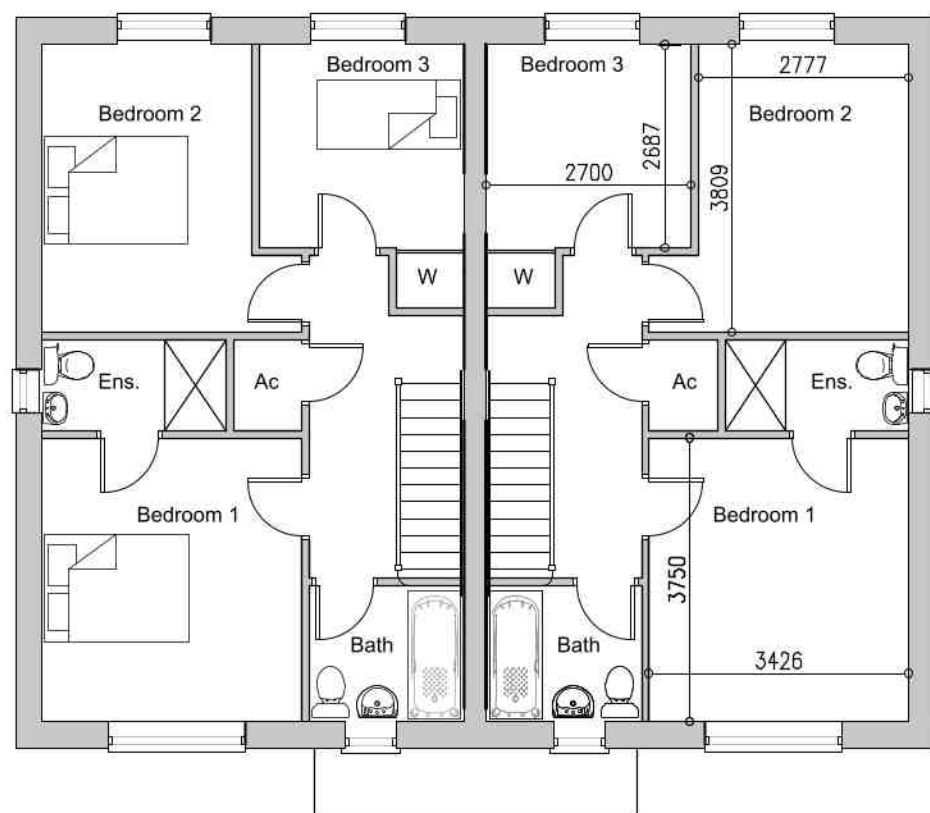

Proposed First Floor Plan 1: 100

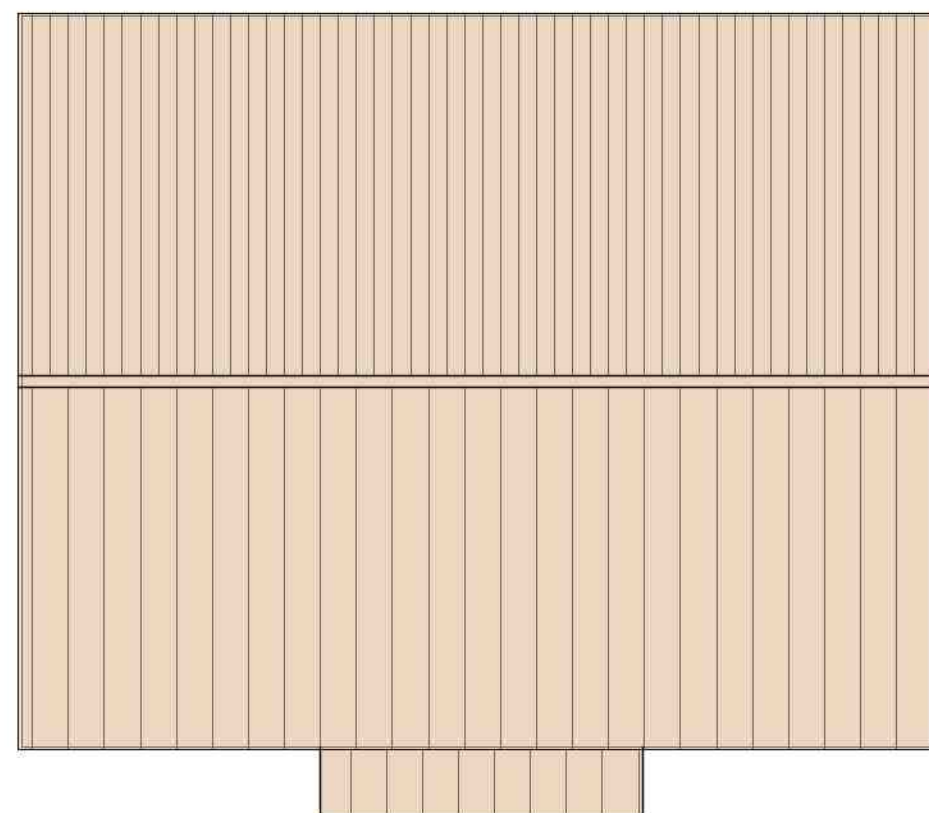

Roof Plan 1: 100

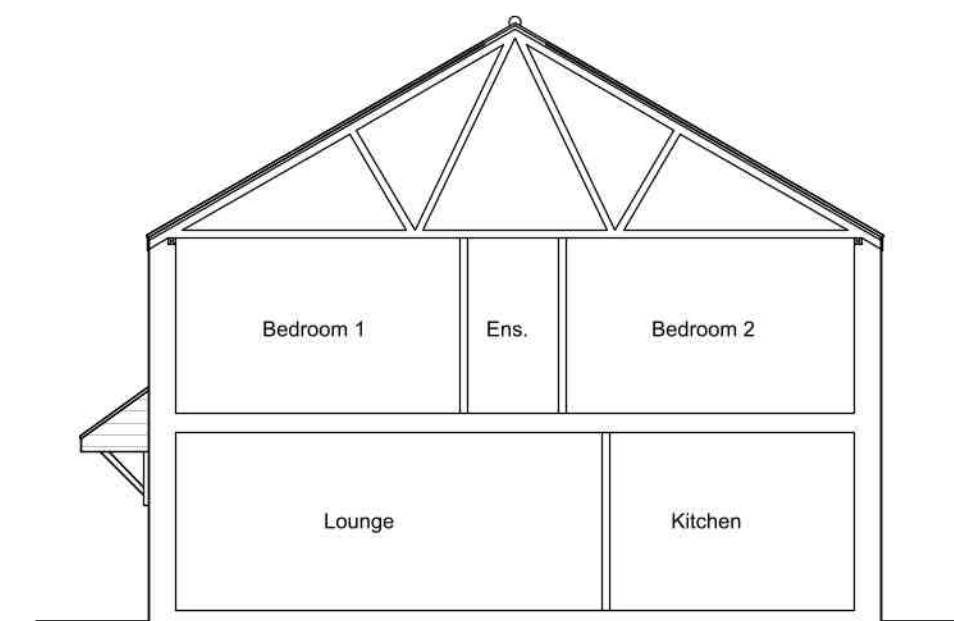

Section 1:100

REVISIONS		
JOB NO.	PAPER SIZE	DATE
7187 PL01c	A1	JULY 2025
Notes: This drawing is the permission of Peter Humphrey Associates Ltd. and may not be reissued, loaned or copied in whole or part without written consent. All dimensions shown on the drawing are in millimeters unless stated otherwise. If the drawing is received electronically (PDF) it is the recipient's responsibility to ensure it is printed to the correct paper size. All dimensions to be checked on site prior to commencing work and any discrepancies to be highlighted immediately. The Construction (Design and Management) Regulations 2015: Peter Humphrey Associates' form of appointment with the client confirms whether the agent is appointed as 'Designer' or 'Principal Designer' under these regulations. Nevertheless, the design phase has been carried out with due consideration for the safety during construction, occupation and maintenance of the finished project. No extraordinary hazards or risks were identified outside of the routine construction operations that would not already be apparent to a competent contractor.		

CLIENT
MR P WIFFEN

PROJECT
PROPOSED DWELLINGS

SITE
PLOT BETWEEN 291 & 293
BROADGATE ROAD
SUTTON ST EDMUND
LINCS
PE12 0LR

DRAWING
PLANNING

PHA

PETER HUMPHREY ASSOCIATES

ADDRESS: 2 CHAPEL ROAD, WISBECH, CAMBS, PE13 1RG.

TELEPHONE: 01945 466966
E-MAIL: info@peterhumphrey.co.uk
WEB: www.peterhumphrey.co.uk