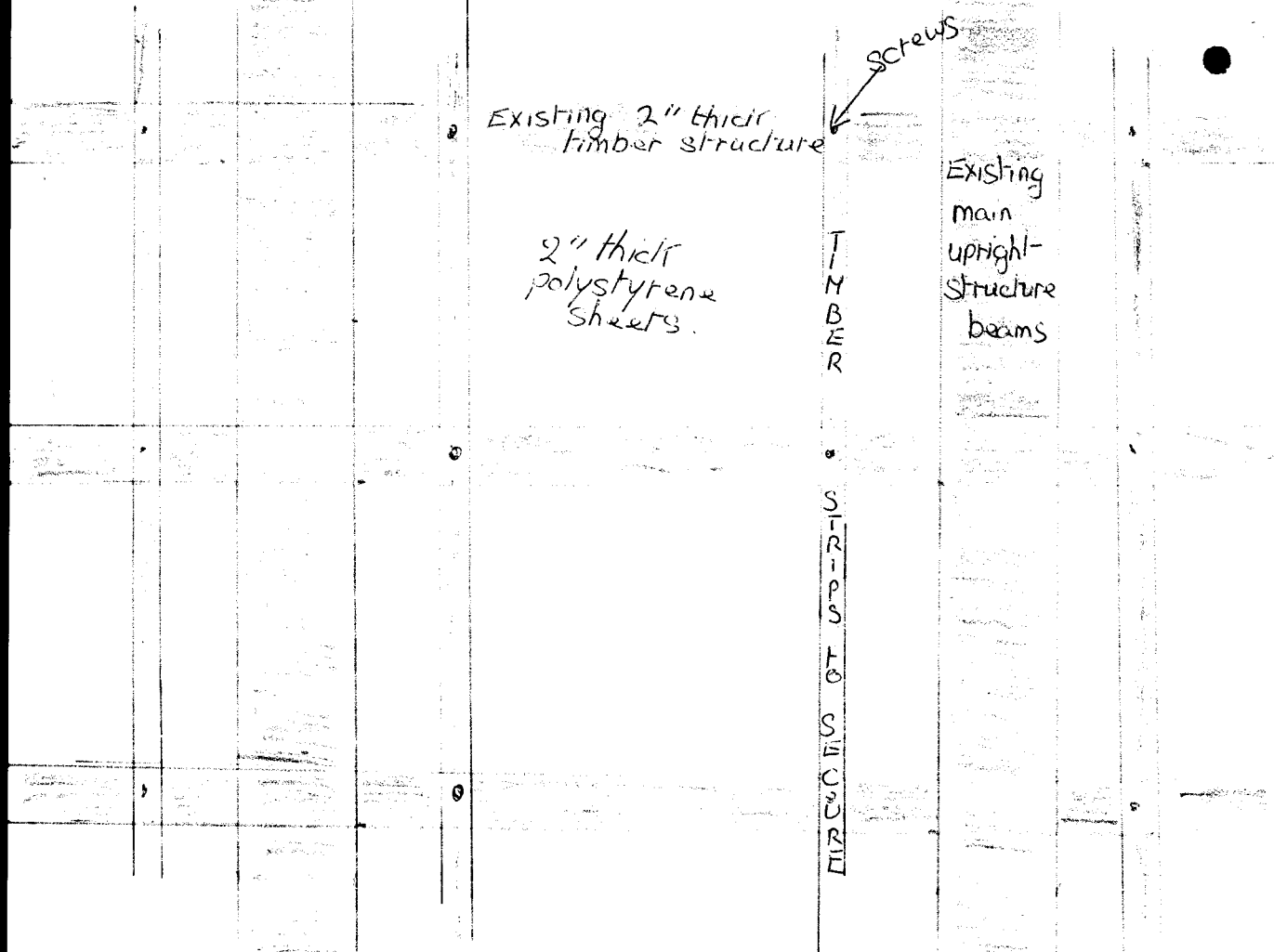
Screws
Existing 2" thick timber structure
2" thick polystyrene sheets.
TIMBER STRIPS TO SECURE
Existing main upright-structure beams

SHDC
16 FEB 1999
Housing & Planning
Received