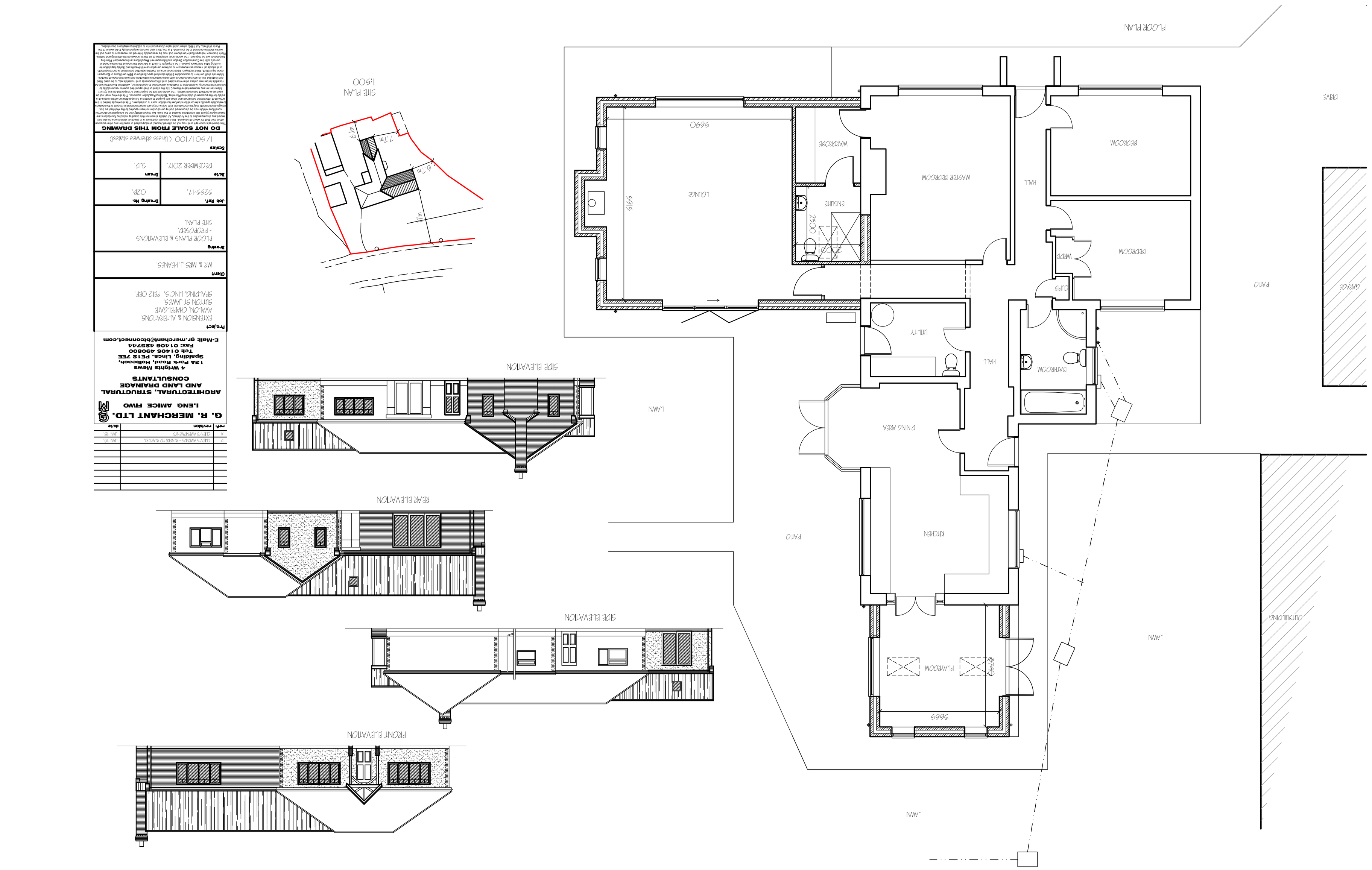


ref.	revision	date
A	CLIENTS AMENDMENTS	JAN '18
B	CLIENTS AMENDMENTS - RAISED TO GENERATE	JAN '18

G. R. MERCHANT LTD.
I.ENG AMICE FIWO

ARCHITECTURAL, STRUCTURAL AND LAND DRAINAGE CONSULTANTS

4 Wrights Mews
12A Park Road, Holbeach,
Spalding, Lincs. PE12 7EE
Tel: 01406 490800
Fax: 01406 425744
E-Mail: gr.merchant@btconnect.com

Project
EXTENSION & ALTERATIONS.
AVALON, CHAPEL GATE
SUTTON ST JAMES,
SPALDING. LINC'S. PE12 OEF.

Client
MR & MRS J. HEANES.

Drawing
FLOOR PLANS & ELEVATIONS
- PROPOSED.
SITE PLAN.

Job Ref.	Drawing No.
9293-17.	02B.

Date	Drawn
DECEMBER 2017.	S.D.

Scales
1/ 50 1/100 (Unless otherwise stated)

DO NOT SCALE FROM THIS DRAWING

This drawing is copyright and may not be altered, reproduced or used for any other purpose other than that for which it is issued. The General Contractor is to check all dimensions on site and report any discrepancies to the Architect. Work shown on this drawing must only be carried out upon receipt of the conditions stated as 'Not approved' by the Local Authority and any design amendments may be considered. Site and surveys are recommended in respect of Foundations conditions which may be discovered during construction unless reported to the Architect to that effect. Materials & workmanship shall be in accordance with the latest relevant British Standard Specifications & Codes of Practice. Materials to be new unless otherwise stated and all components and materials etc. to be used fitted used as a contract document. The works will not be supervised or inspected on site by G.R. Merchant or any representative thereof, & to the extent of their appointed agents responsibility to control workmanship, subcontractors or materials, dimensions to be checked, variations to contract etc. materials to be new unless otherwise stated and all components and materials etc. to be used fitted and installed etc. in strict accordance with manufacturers instruction and relevant code of practice. Building data and rates passive. The Employer / Client is advised that should new works need to be carried out to comply with the Construction Design and Management Regulations an independent Planning Supervisor not be required. The works shall commence at the time as shown on the drawing and details shown that may not accordingly be shown may be reasonably inferred as necessary to carry out the works shall be deemed to be included & to be part of, and owners responsibility to be aware of the Party Wall etc. Act 1996, when building in close proximity to adjoining neighbours boundaries.