

- General Notes
1. All dimensions are shown in 'mm' unless otherwise stated.
  2. The contractor, sub-contractors and suppliers must verify all dimensions on site prior to the commencement of any work.
  3. This drawing is to be read in conjunction with all relevant engineers and specialist sub-contractors drawings and specifications.
  4. Any discrepancies are to be brought to the designers attention.

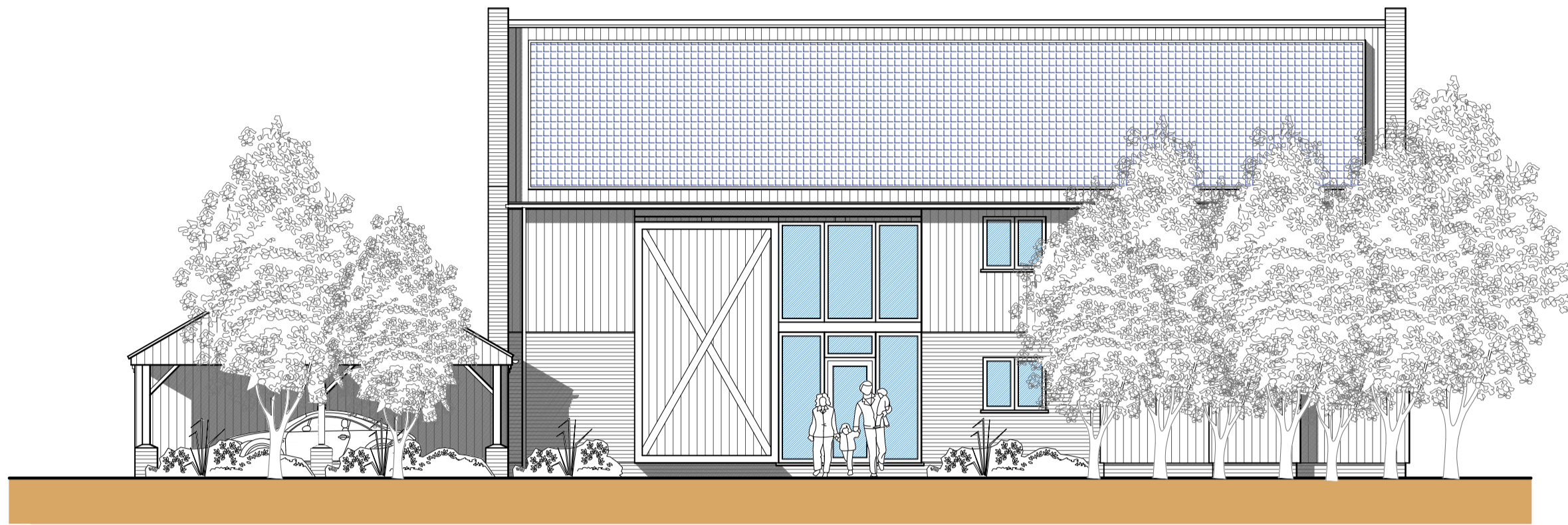

Front Elevation (SW)  
Scale: 1:100

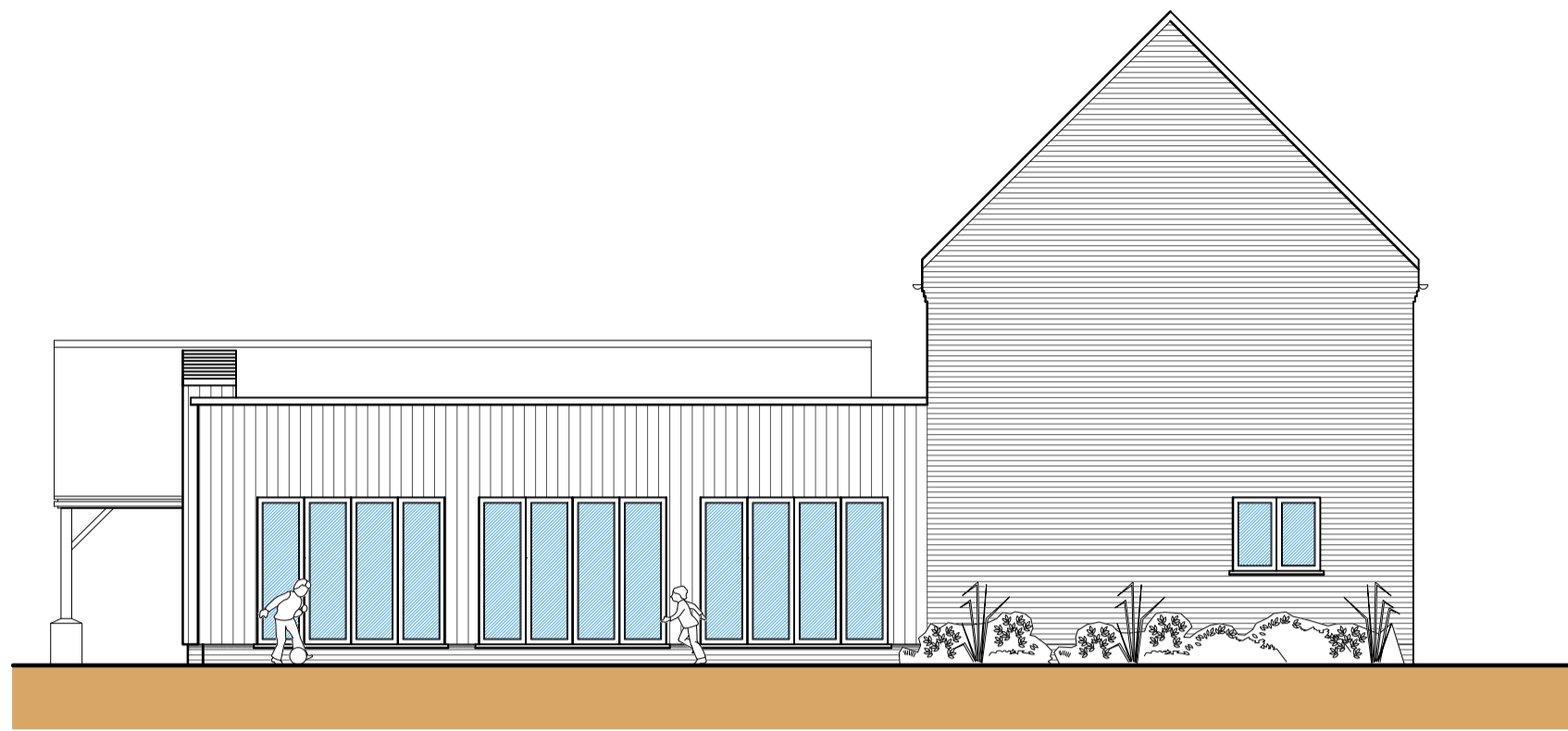
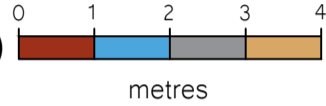

Side Elevation (SE)  
Scale: 1:100

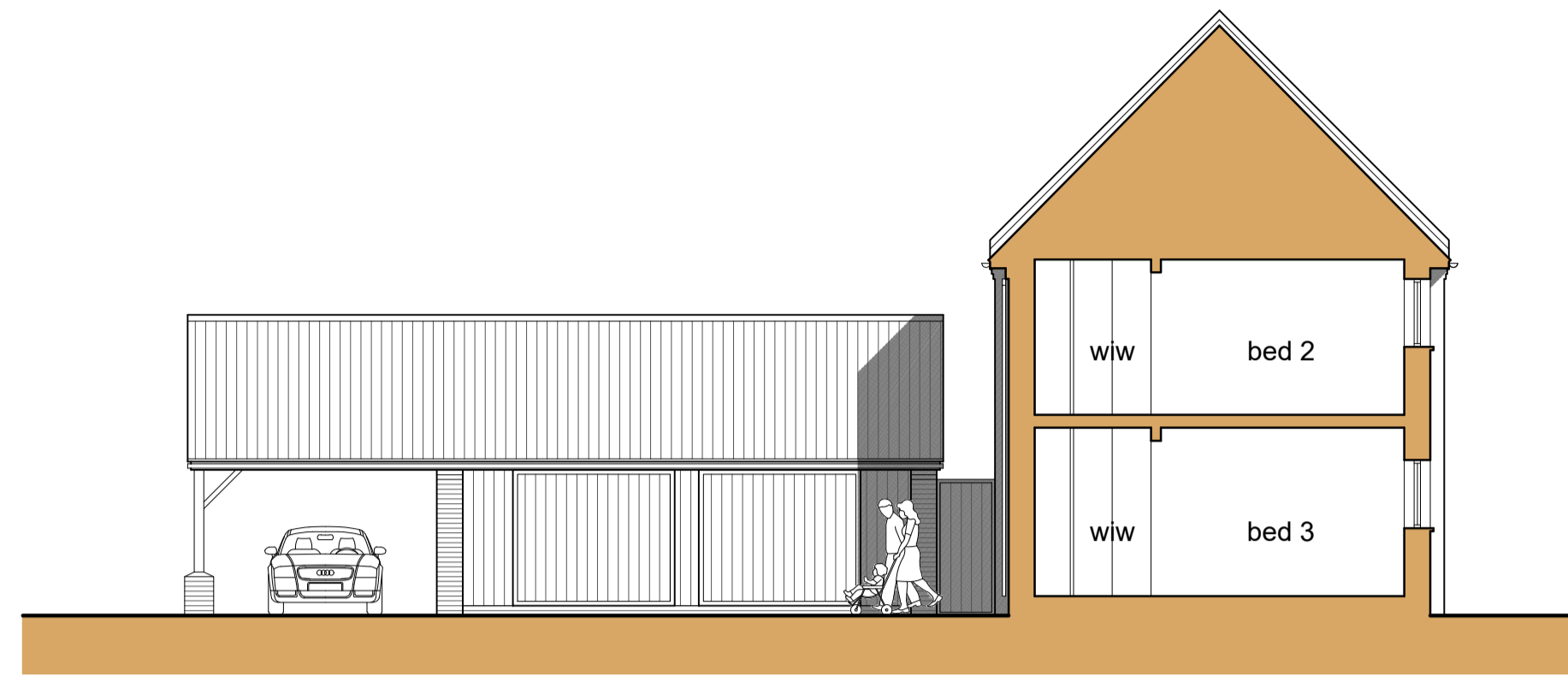
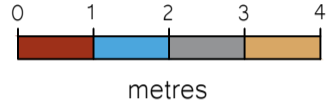

Section A-A  
Scale: 1:100

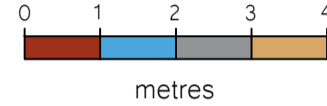

Rear Elevation (NE)  
Scale: 1:100

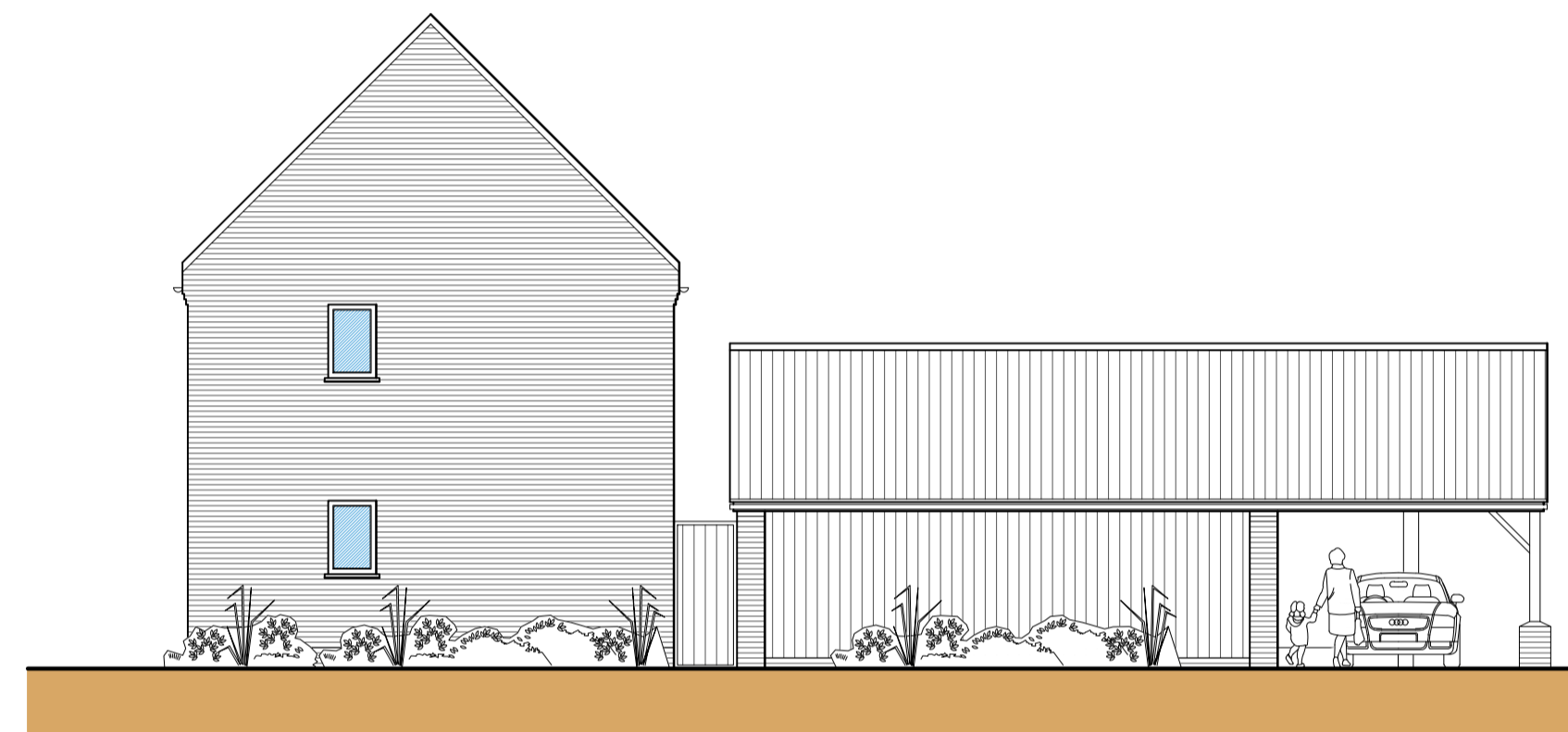
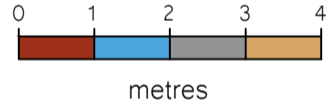

Side Elevation (NW)  
Scale: 1:100

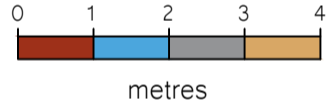

Section B-B  
Scale: 1:100

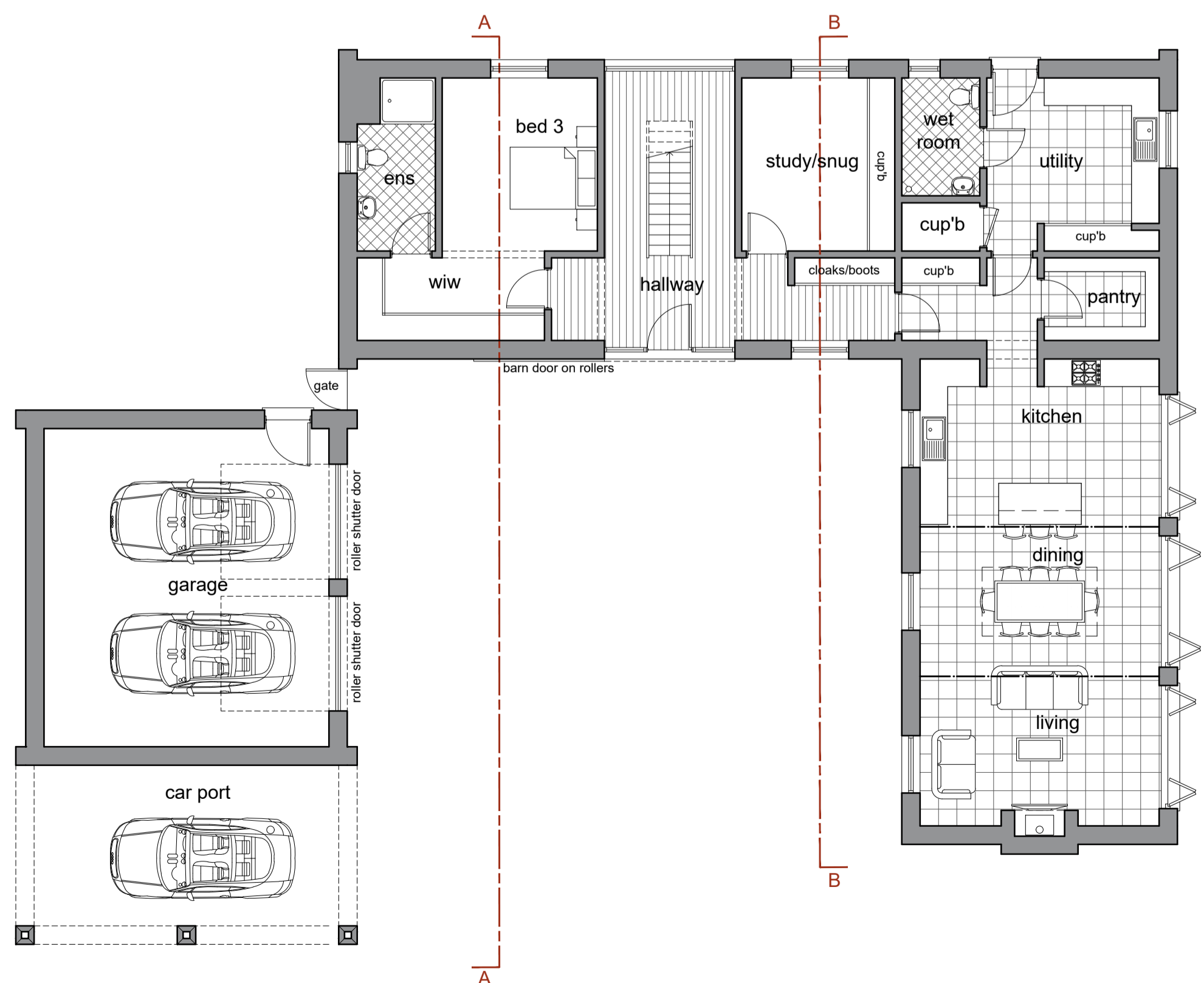
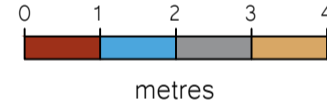

Ground Floor Plan  
Scale: 1:100

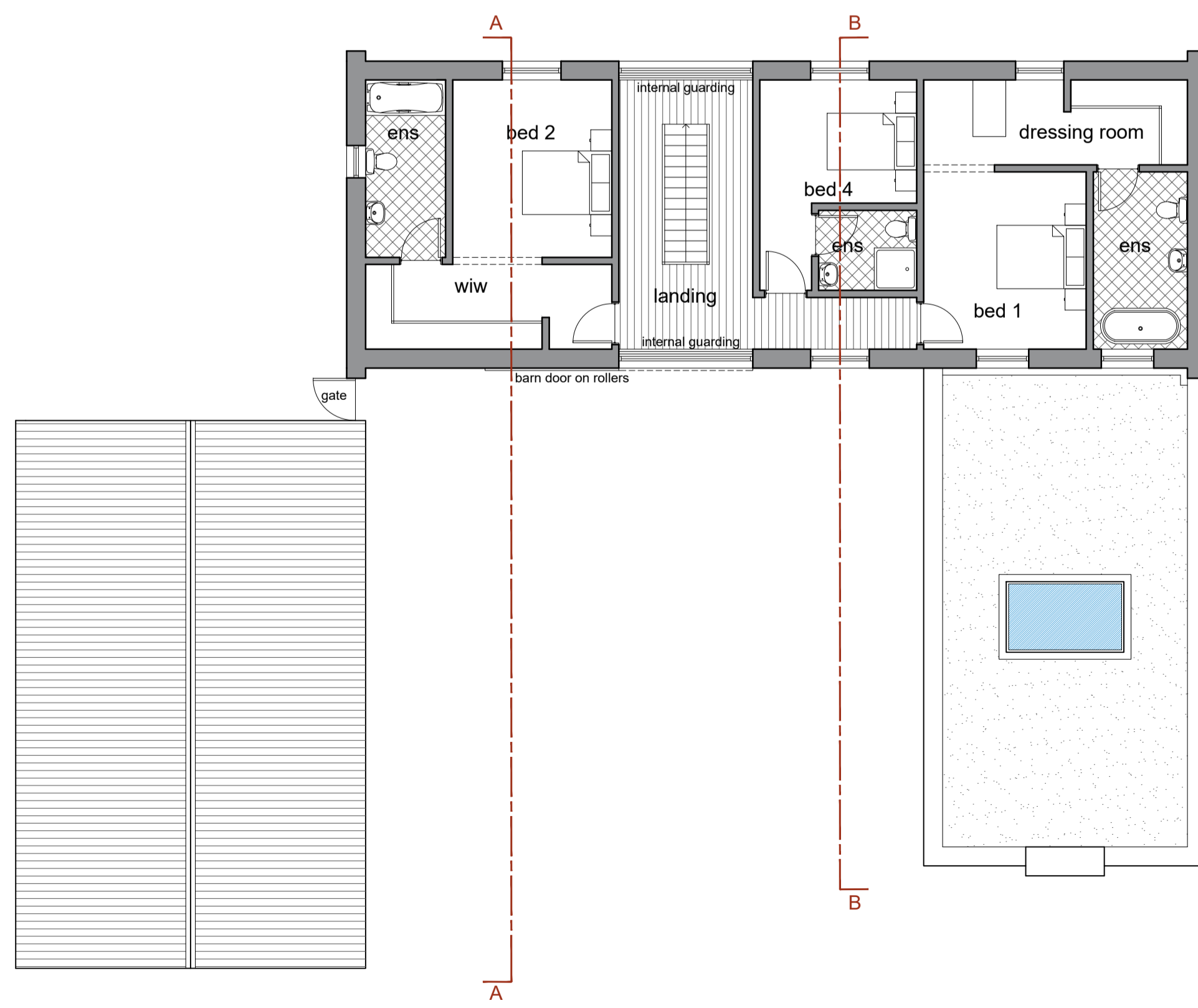
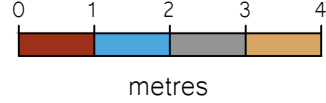

First Floor Plan  
Scale: 1:100

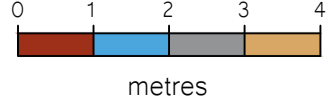

#### ELEVATIONS KEY

- Indicates proposed metal sheet roof cladding
- Indicates proposed metal sheet wall cladding
- Indicates proposed farmyard brickwork
- Indicates proposed aluminium joinery
- Indicates proposed PV

FOR APPROVAL

**SWANN EDWARDS**  
ARCHITECTURE

Swann Edwards Architecture Limited, Black Barn, Fen Road,  
Guyhirn, Wisbech, Cambs. PE13 4AA  
t 01945 450694 e info@swannedwards.co.uk w www.swannedwards.co.uk

Job Title Proposed Dwelling at Land Adj. The Barn, Holly Cottage, Old Fen Dike, Sutton St James, PE12 0HE	Date August 2024	Drawn by GT Checked by GL
Drawing Title Planning Drawing Plans, Sections & Elevations	Job No. SE-2123 Dwg No. PP1200	Sheet Size A1 Revision C