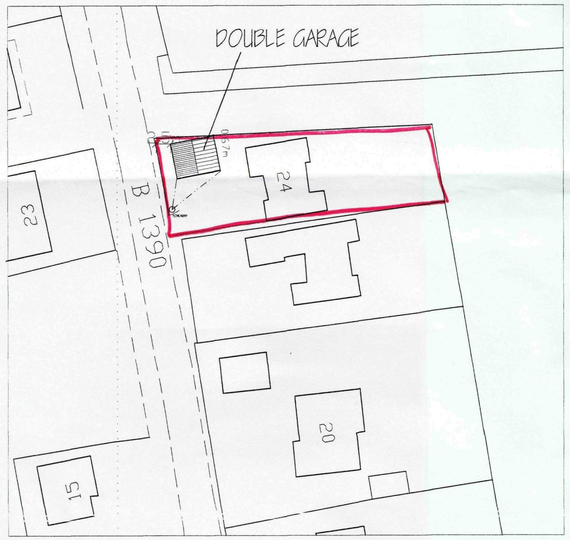


SITE PLAN
1/500





LOCATION PLAN
1/2500

Planning & Development
09 DEC 2009
Ref: 0961-09

D	BUILDING REGULATIONS APPLICATION	JULY '09
A	CLIENTS ALTERATIONS	APR '09
ref.	revision	date

G. R. MERCHANT LTD.
I.ENG AMICE FIWO

ARCHITECTURAL, STRUCTURAL AND LAND DRAINAGE CONSULTANTS

4 Wrights Mews
12A Park Road, Holbeach,
Spalding, Lincs. PE12 7EE
Tel: 01406 490800
Fax: 01406 425744
E-Mail: gr.merchant@btconnect.com

Project
DETACHED DOUBLE GARAGE.
24 JARVIS GATE.
SUTTON ST JAMES.
SPALDING. LINC'S.

Client
MR. & MRS. P. WATSON.

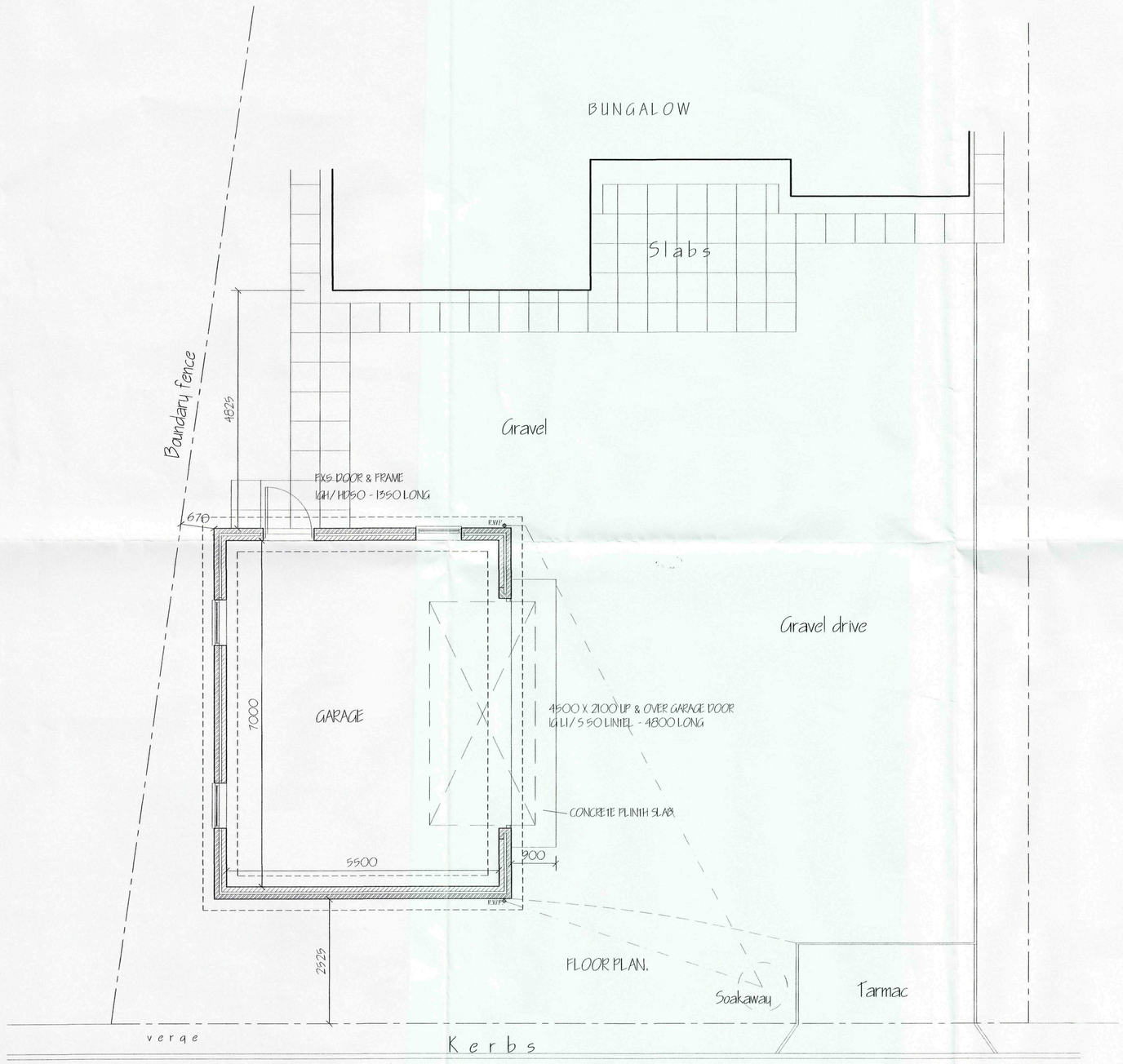
Drawing
LOCATION & SITE LAYOUT PLANS.

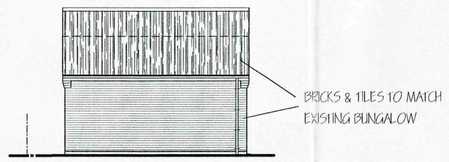
Job Ref.	Drawing No.
1752/08.	01B
Date	Drawn
APR '08	SJH

Scales
AS INDICATED.

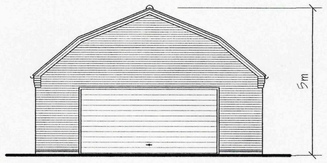
DO NOT SCALE FROM THIS DRAWING

This drawing is copyright and may not be altered, traced, photographed or used for any other purpose other than that for which it is issued. The General Contractor is to check all dimensions on site and report any discrepancies to the Architect. All details shown on this drawing including foundations are based upon typical site conditions related to the area. No responsibility can be accepted for abnormal ground conditions, trees, drains, services, etc. not apparent from visual inspection. Where trees or mature vegetation may be considered, Site soil surveys are recommended in respect of foundations to establish specific site conditions before foundation work is undertaken. This drawing is limited in the amount of information contained and does not purport to contain a full specification of the works. It is solely for the purpose of obtaining Planning / Building Regulation approval. This drawing must not be used for the purpose of obtaining tenders or for the construction of the building(s) unless it is so stated. Members of any Homeowners Owner, it is the client or their appointed agents responsibility to control workmanship, substitution of materials, adherence to specification, variations to contract etc.,All materials to be new unless otherwise stated and all components and mechanical etc. to be used fitted and installed etc. in strict accordance with manufacturers instruction and relevant code of practice, British Standard or European Standard where applicable. Materials may be substituted for alternative British Standard or Code equivalent. The Employer / Client shall ensure that the selected contractor is conversant with and acquire all measures necessary to achieve compliance with Health and Safety legislation for Building sites and Work places. The Employer / Client is advised that should the works need to comply with the Construction Design and Management Regulations an Independent Planning Supervisor must be appointed. Any discrepancies are to be brought to the attention of the Architect immediately. Work that may not specifically be shown but may be reasonably inferred as necessary to carry out the works shall be deemed to be included. It is the land / land owners responsibility to be aware of the Party Wall etc., Act 1996 when building in close proximity to existing neighbours boundaries.

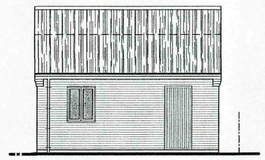




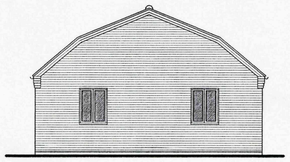
SIDE ELEVATION.



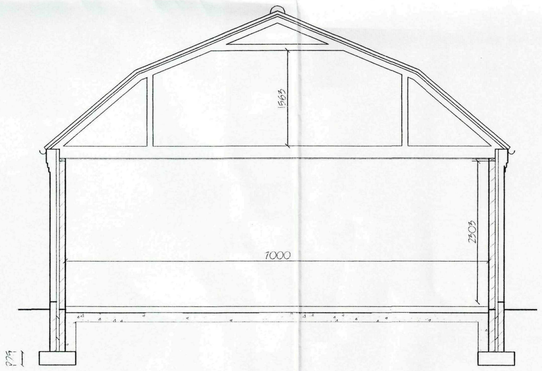
FRONT ELEVATION.



SIDE ELEVATION.



REAR ELEVATION.



SECTION

Planning & Development
09 DEC 2009
Ref: 0961-09

ref.	revision	date

G. R. MERCHANT LTD.
I.ENG AMICE FIWO

ARCHITECTURAL, STRUCTURAL AND LAND DRAINAGE CONSULTANTS

4 Wrights Mews
12A Park Road, Holbeach,
Spalding, Lincs. PE12 7EE
Tel: 01406 490800
Fax: 01406 425744
E-Mail: gr.merchant@btconnect.com

Project
DETACHED DOUBLE GARAGE.
24 JARVIS GATE.
SUTTON ST JAMES.
SPALDING. LINC'S.

Client
MR & MRS P. WATSON

Drawing
FLOOR PLAN & ELEVATIONS.

Job Ref.	Drawing No.
1782/08.	05.
Date: NOV '09	Drawn: SLH

Scales
1/50. 1/100.

DO NOT SCALE FROM THIS DRAWING
This drawing is copyright and may not be altered, traced, photographed or used for any other purpose other than that for which it is issued. The General Contractor is to check all dimensions on site and report any discrepancies to the Architect. All details shown on this drawing including foundations are based upon typical site conditions related to the area. No responsibility can be accepted for abnormal conditions which may be discovered during construction unless reported to the Architect so that design amendments may be considered. Site soil surveys are recommended in respect of foundations to establish specific site conditions before bungalow work is undertaken. This drawing is limited in the amount of information contained and does not purport to contain a full specification of the works. It is solely for the purpose of obtaining Planning / Building Regulation approval. This drawing must not be used as a contract document alone. The works will not be supervised or inspected on site by G.R. Merchant Ltd. unless specifically agreed in writing. The Contractor is responsible for temporary and control workmanship, substitution of materials, adherence to specification, variations to contract etc. All materials to be new unless otherwise stated and all components and materials etc. to be used fitted and installed etc. in strict accordance with manufacturers instruction and relevant code of practice. Materials shall conform to appropriate British standard specification or BBA certificate or European code equivalent. The Employer / Client shall ensure that the selected contractor is conversant with and adopts all measures necessary to achieve compliance with Health and Safety legislation for Building sites and Work places. The Employer / Client is advised that should the works need to comply with the Construction Design and Management Regulations an Independent Planning Supervisor will be required. The works shall comprise of all that is shown on the drawing and details. Work that may not specifically be shown but may be reasonably inferred as necessary to carry out the works shall be deemed to be included. It is the plot / land owners responsibility, to be aware of the Party Wall etc. Act 1996 when building in close proximity to adjoining neighbors boundaries.