

Existing Front (West) Elevation 1:100

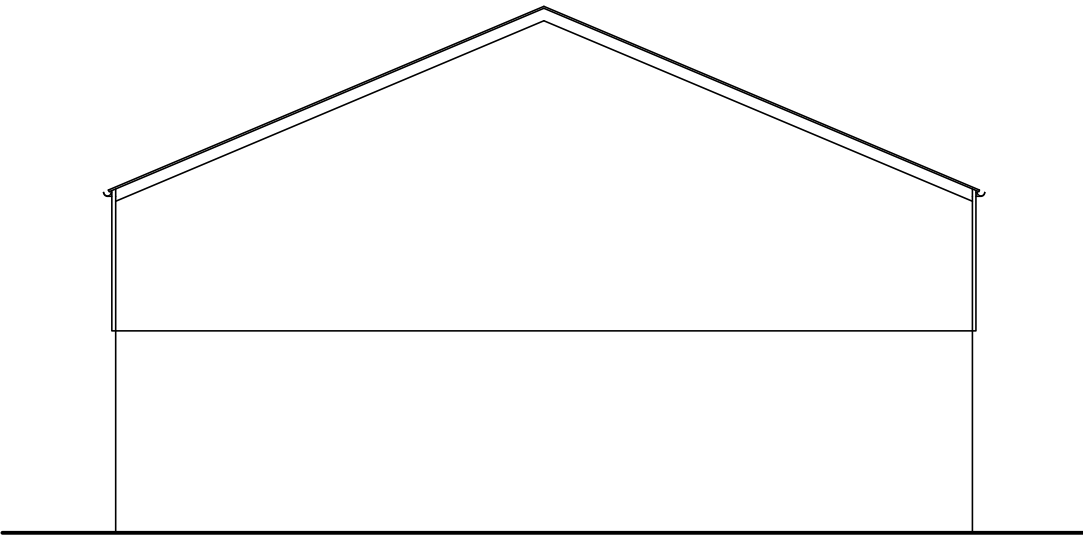

Existing Side (South) Elevation 1:100



Existing Rear (East) Elevation 1:100



Existing Side (North) Elevation 1:100

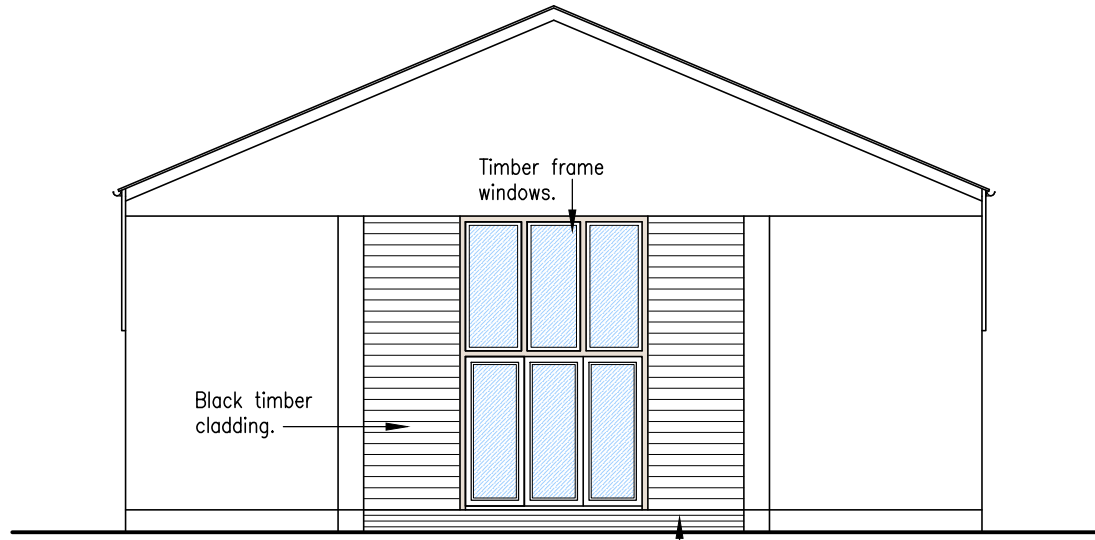

Proposed Front (West) Elevation 1:100

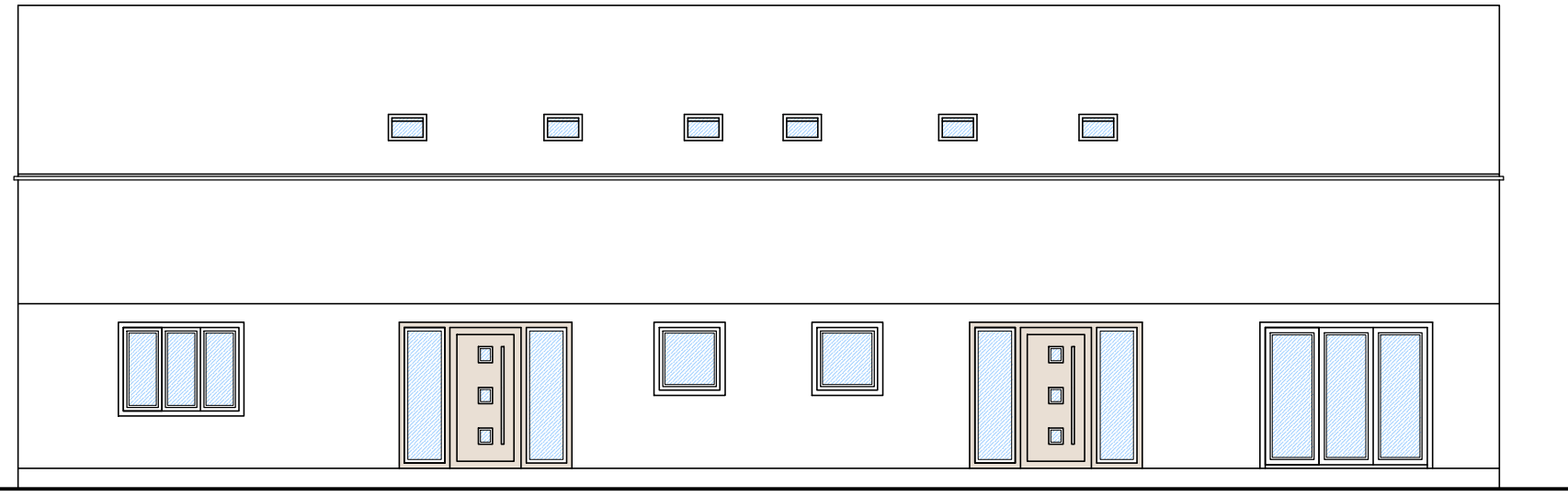

Proposed Side (South) Elevation 1:100

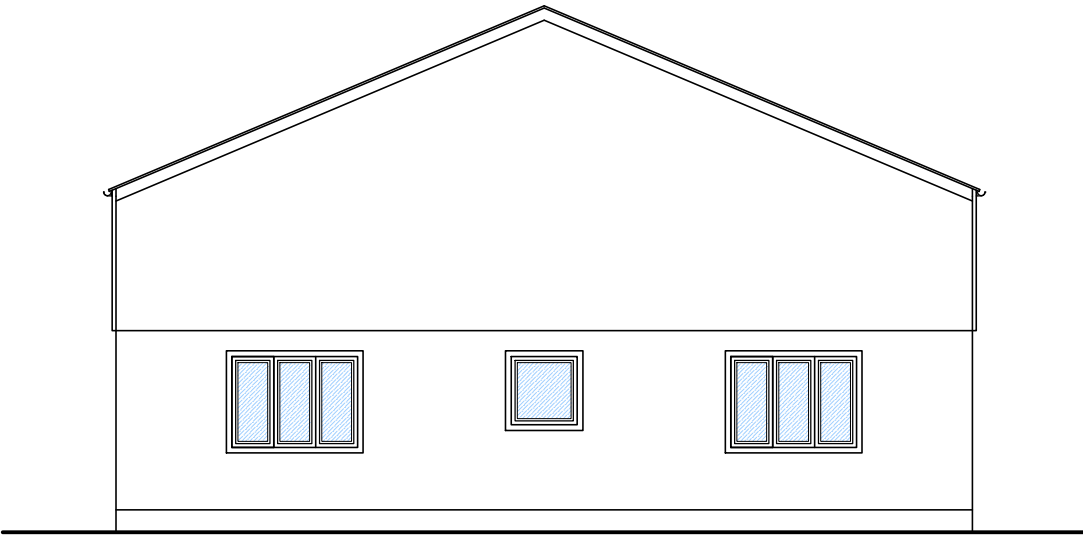

Proposed Rear (East) Elevation 1:100

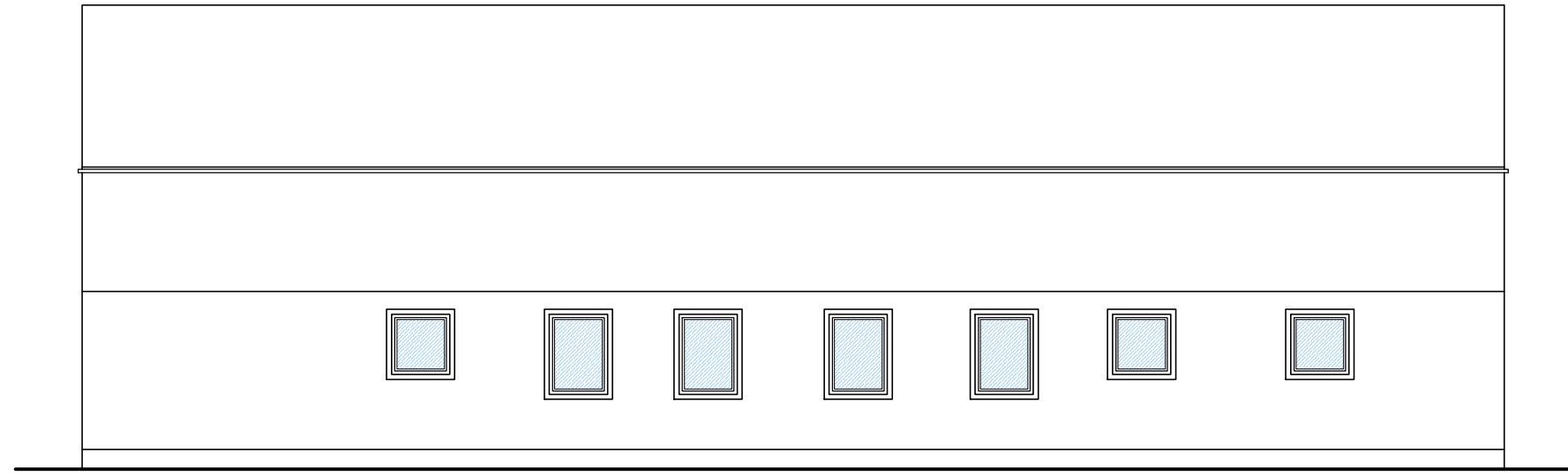

Proposed Side (North) Elevation 1:100

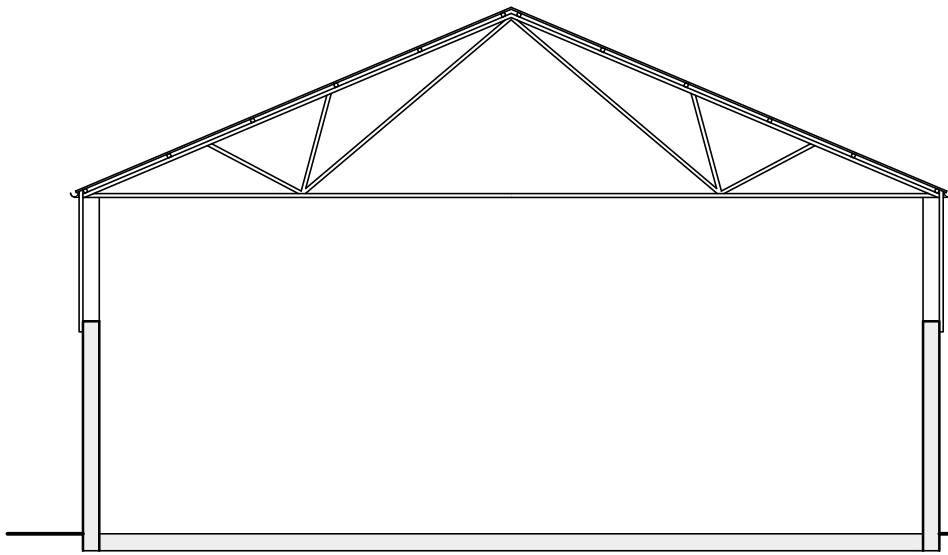

Existing Section Thru' 1:100

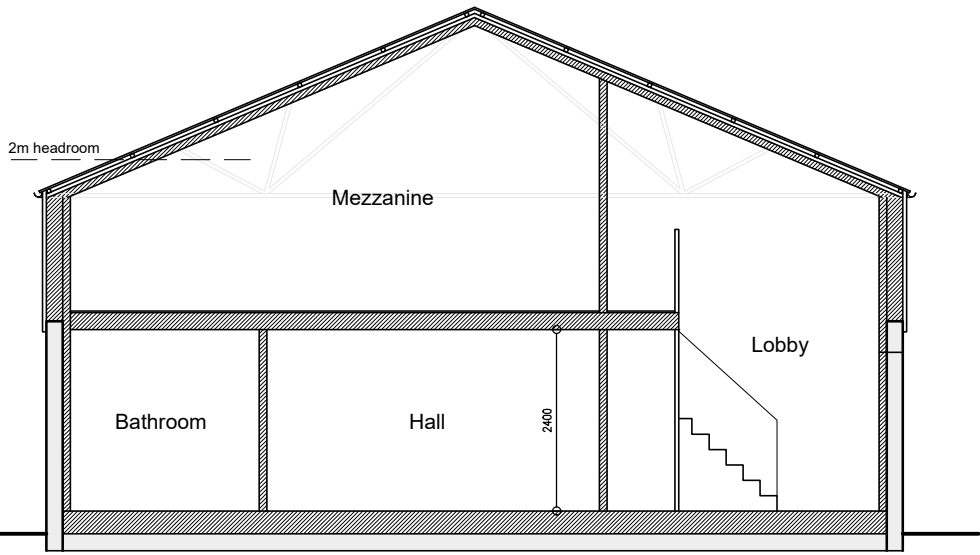

Proposed Section Thru' 1:100

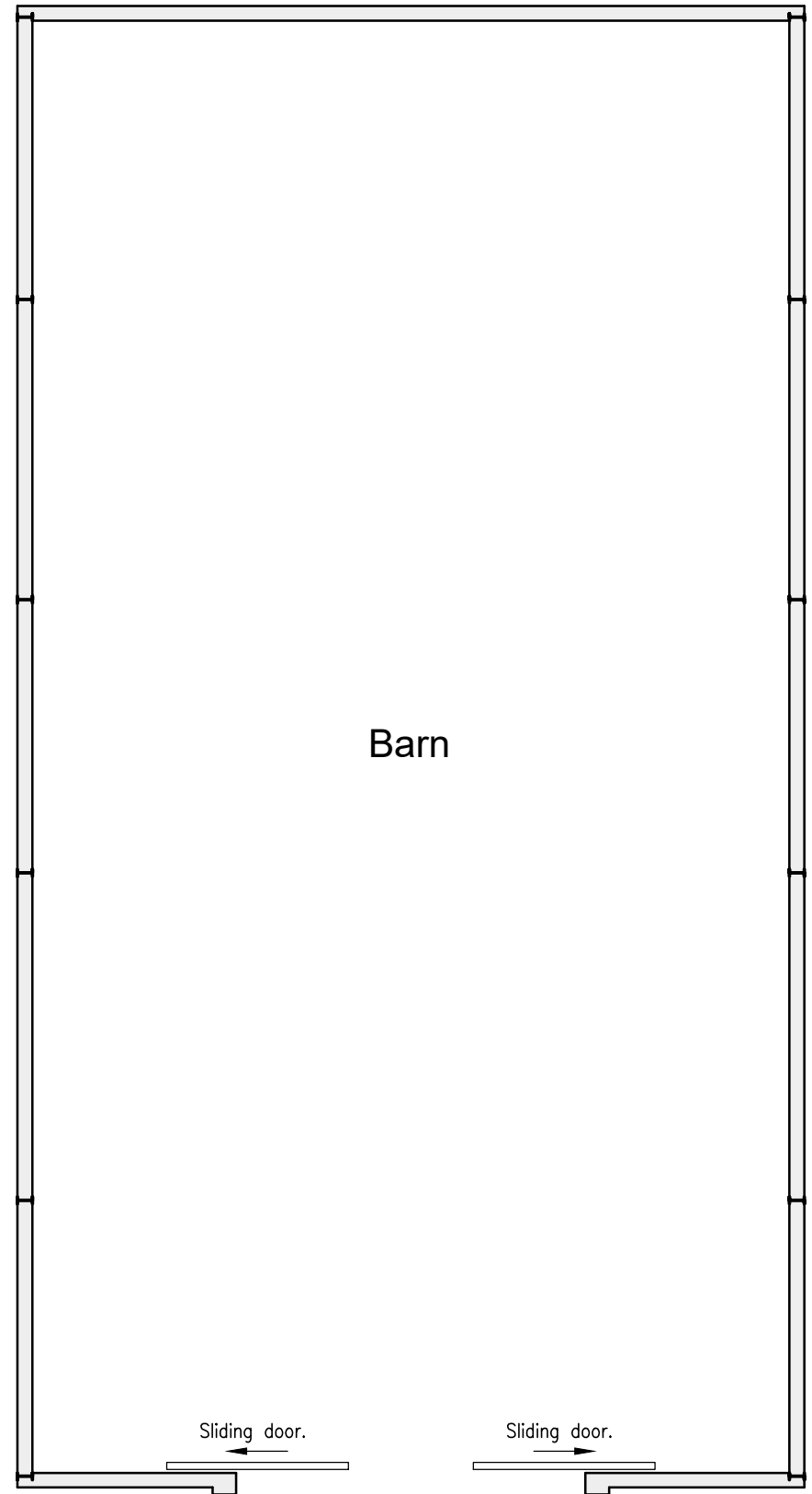

Existing Ground Plan 1:100

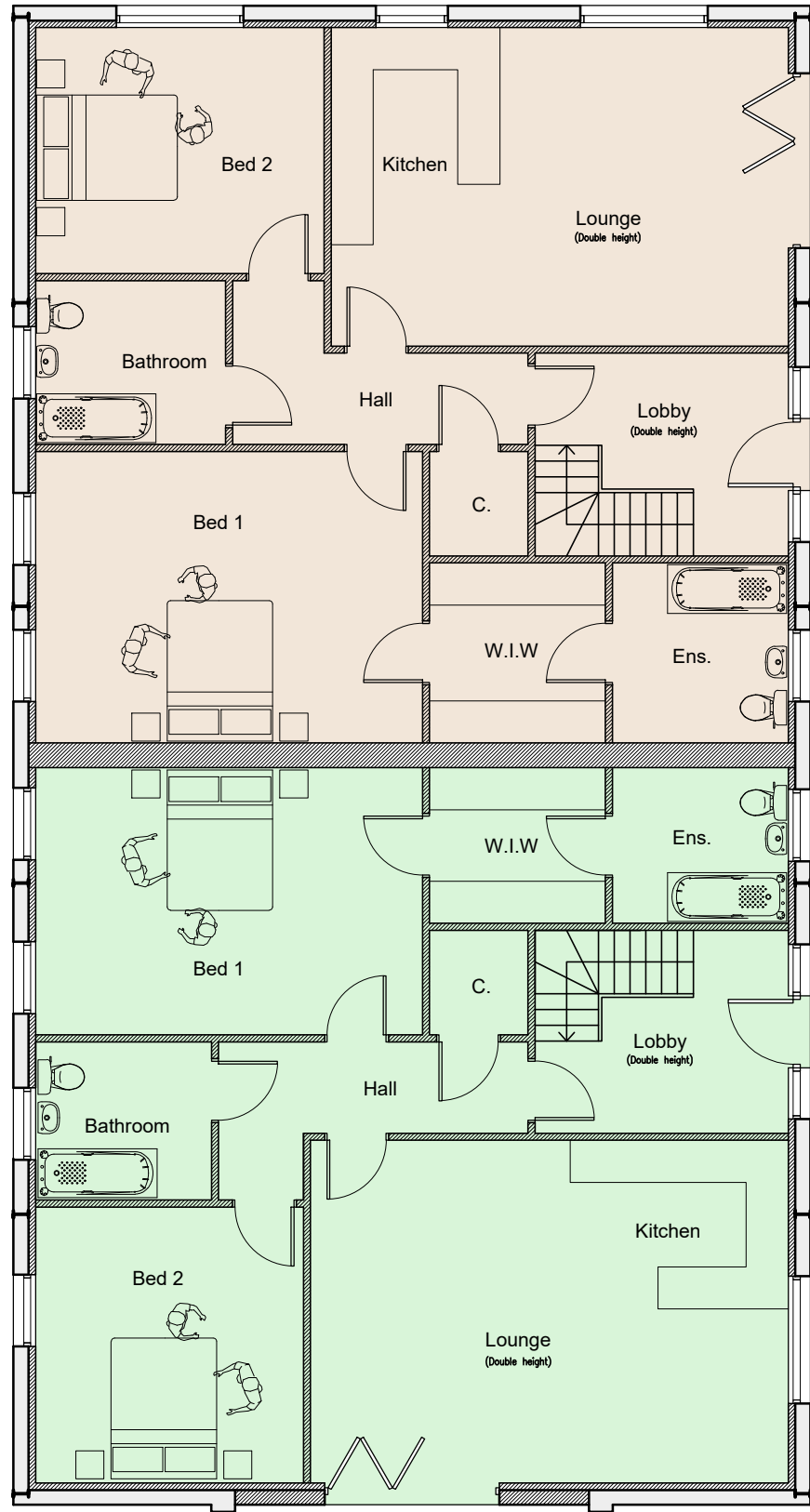

Proposed Ground Plan 1:100

KEY:  
Proposed Dwelling 1.  
Floor area (GIA): 144m<sup>2</sup>  
Proposed Dwelling 2.  
Floor area (GIA): 142m<sup>2</sup>

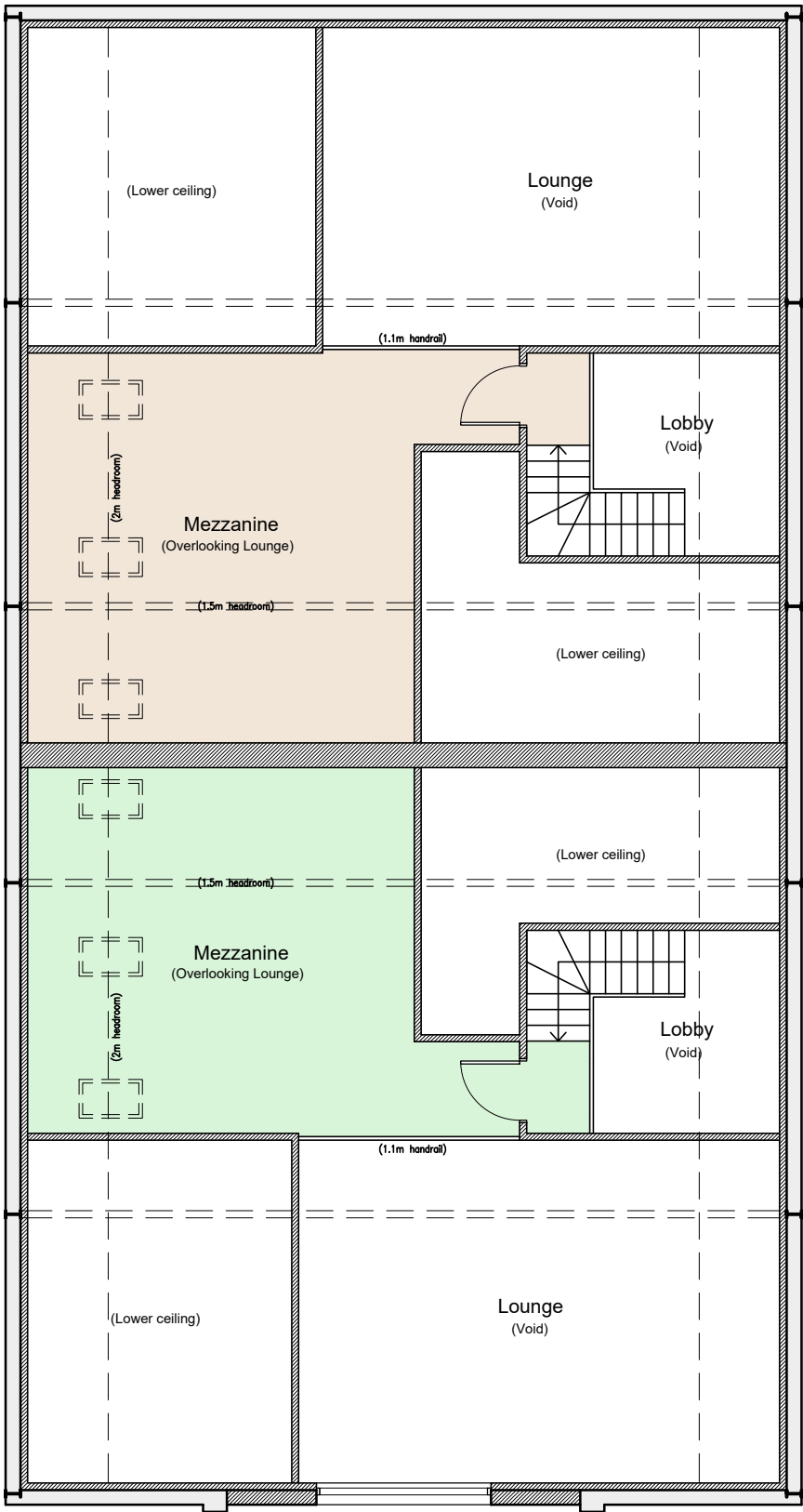

Proposed First Plan 1:100

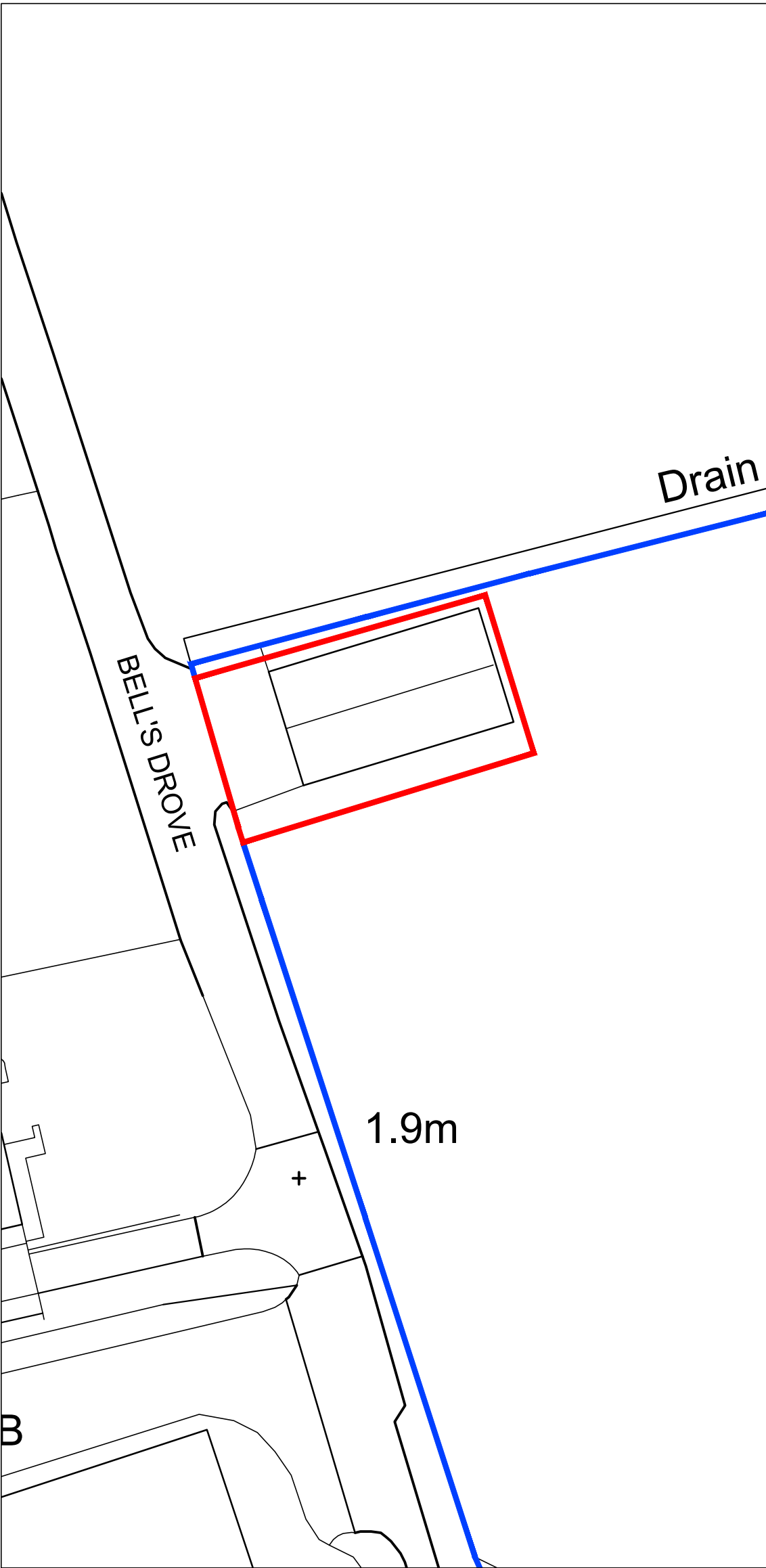

Existing Site Plan 1:500

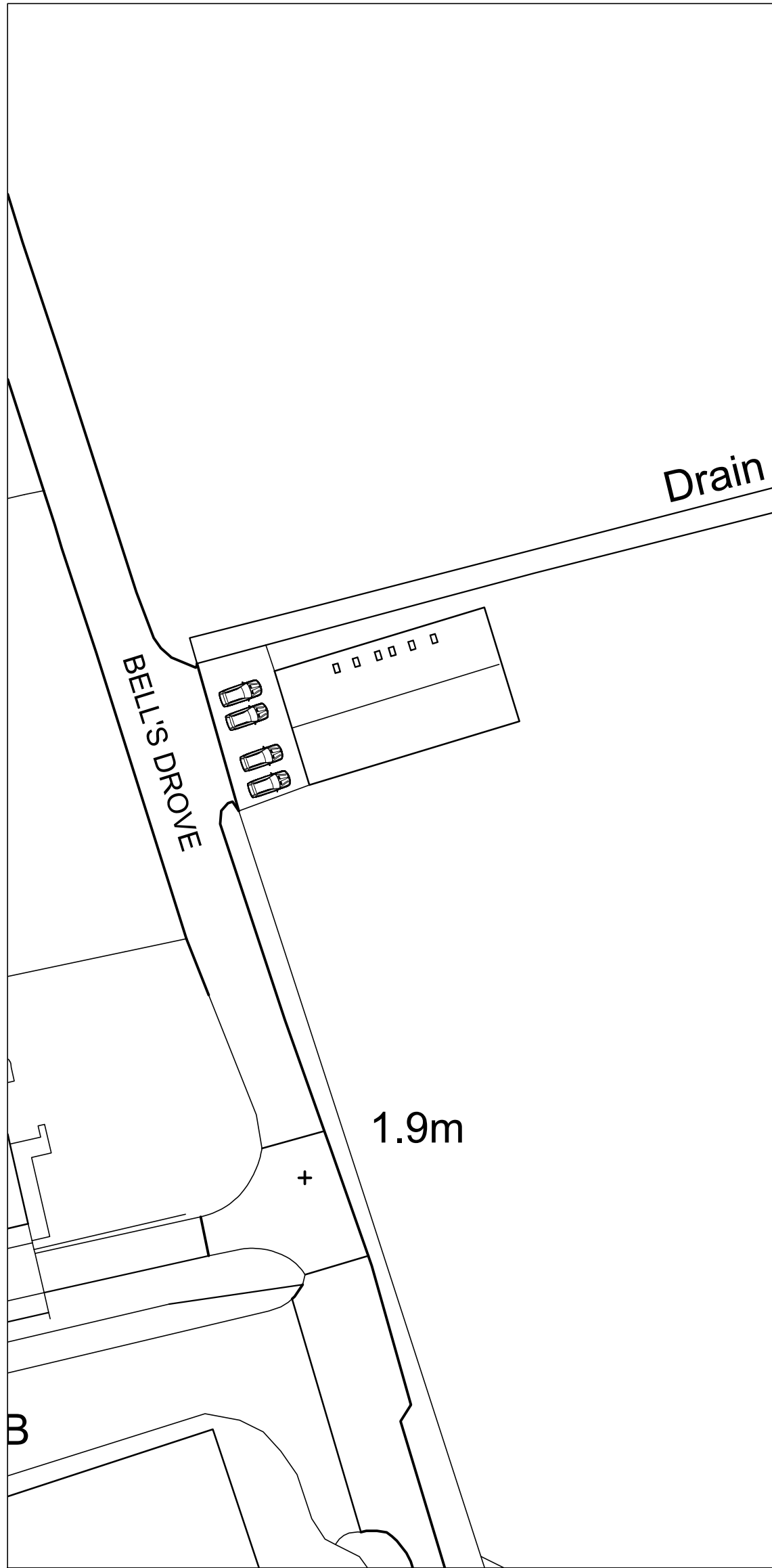

Proposed Site Plan 1:500

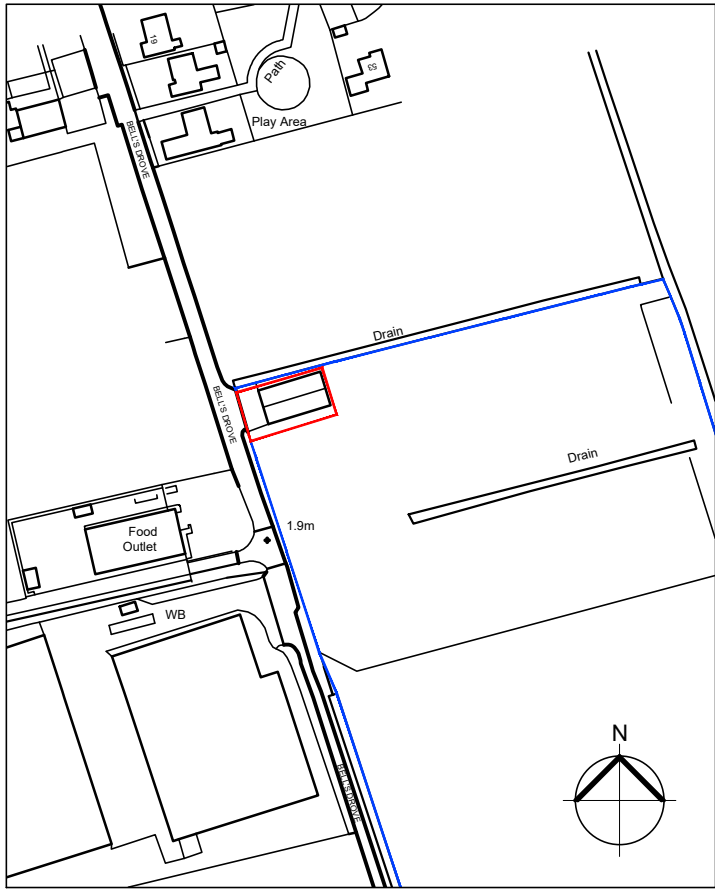

Location Plan 1:2500

A -  
REVISIONS



PETER HUMPHREY  
ASSOCIATES

ADDRESS: 2 CHAPEL ROAD, WISBECH, CAMBS, PE13 1RG.

TELEPHONE: 01945 466966  
E-MAIL: info@peterhumphrey.co.uk  
WEB: www.peterhumphrey.co.uk

CLIENT  
MR A FAULKNER

PROJECT  
CLASS Q BARN CONVERSION

SITE  
BARN WEST OF  
BELLS DROVE  
SUTTON ST JAMES  
LINCS.  
PE12 0JG

DRAWING  
COMBINATION DRAWING

JOB NO. 7252/PL01	PAPER SIZE A1	DATE AUG 2025
----------------------	------------------	------------------

Notes:  
This drawing is the permission of Peter Humphrey Associates Ltd. and may not be reissued, loaned or copied in whole or part without written consent.

All dimensions shown on the drawing are in millimeters unless stated otherwise. If the drawing is received electronically (PDF) it is the recipient's responsibility to ensure it is printed to the correct paper size. All dimensions to be checked on site prior to commencing work and any discrepancies to be highlighted immediately.

The Construction (Design and Management) Regulations 2015:  
Peter Humphrey Associates' form of appointment with the client confirms whether the agent is appointed as 'Designer' or 'Principal Designer' under these regulations. Nevertheless, the design phase has been carried out with due consideration for the safety during construction, occupation and maintenance of the finished project. No extraordinary hazards or risks were identified outside of the routine construction operations that would not already be apparent to a competent contractor.