SHDC
Planning & Development
28 SEP 2004
Ref: 1287/04

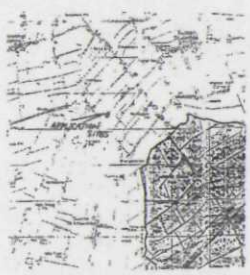

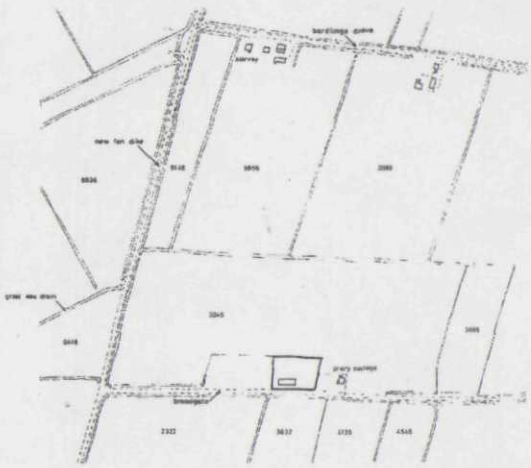

location plan

Broadgate Homes
Broadgate Builders (Spalding) Ltd

Proposed house with detached garage at:
Broadgate, Sutton St James, Lincs.
for Mr T. GRIFFITH

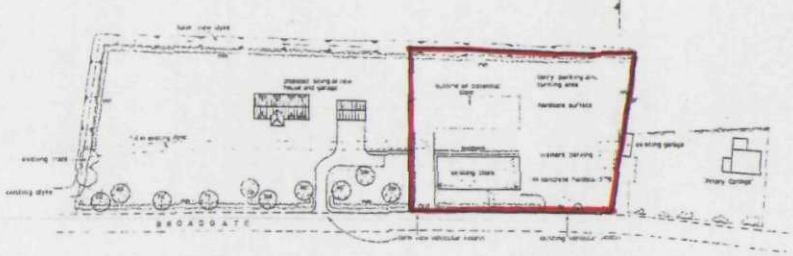

site layout

DETERMINED PLAN