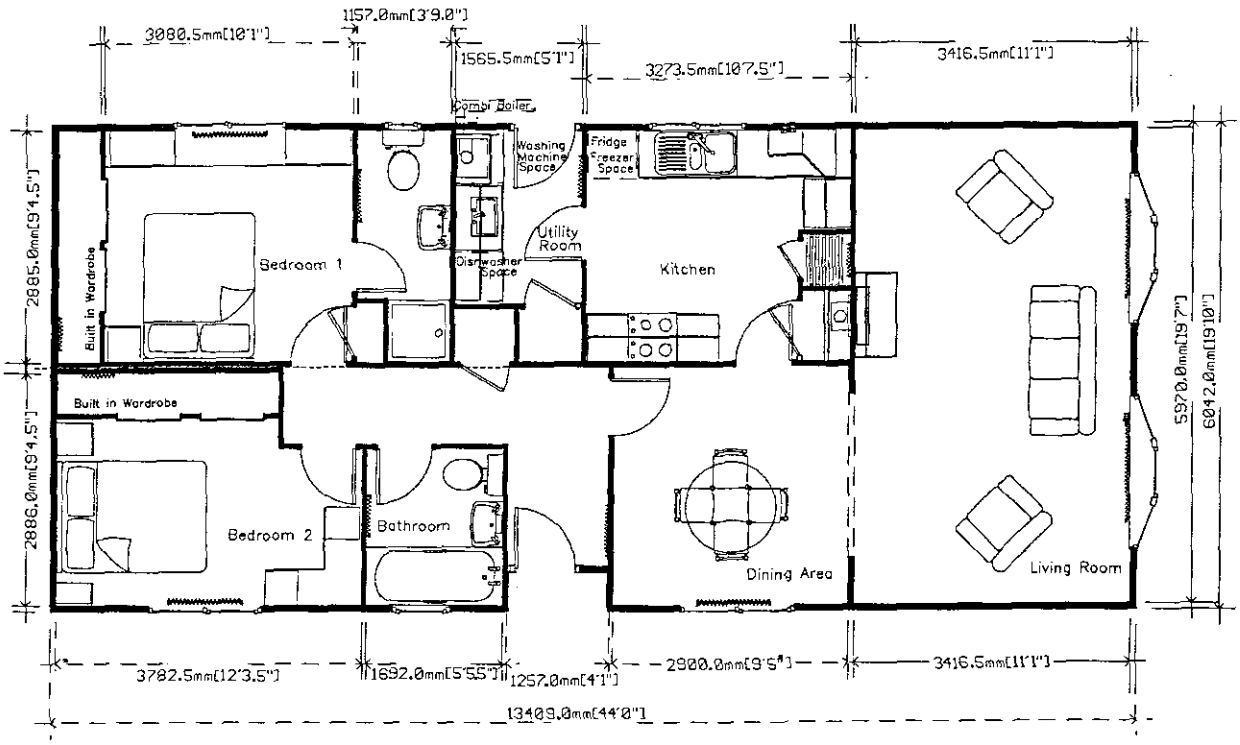

44'0"x 20'0"

Planning
21 FEB 2005
Ref:



DETERMINED
PLAN

