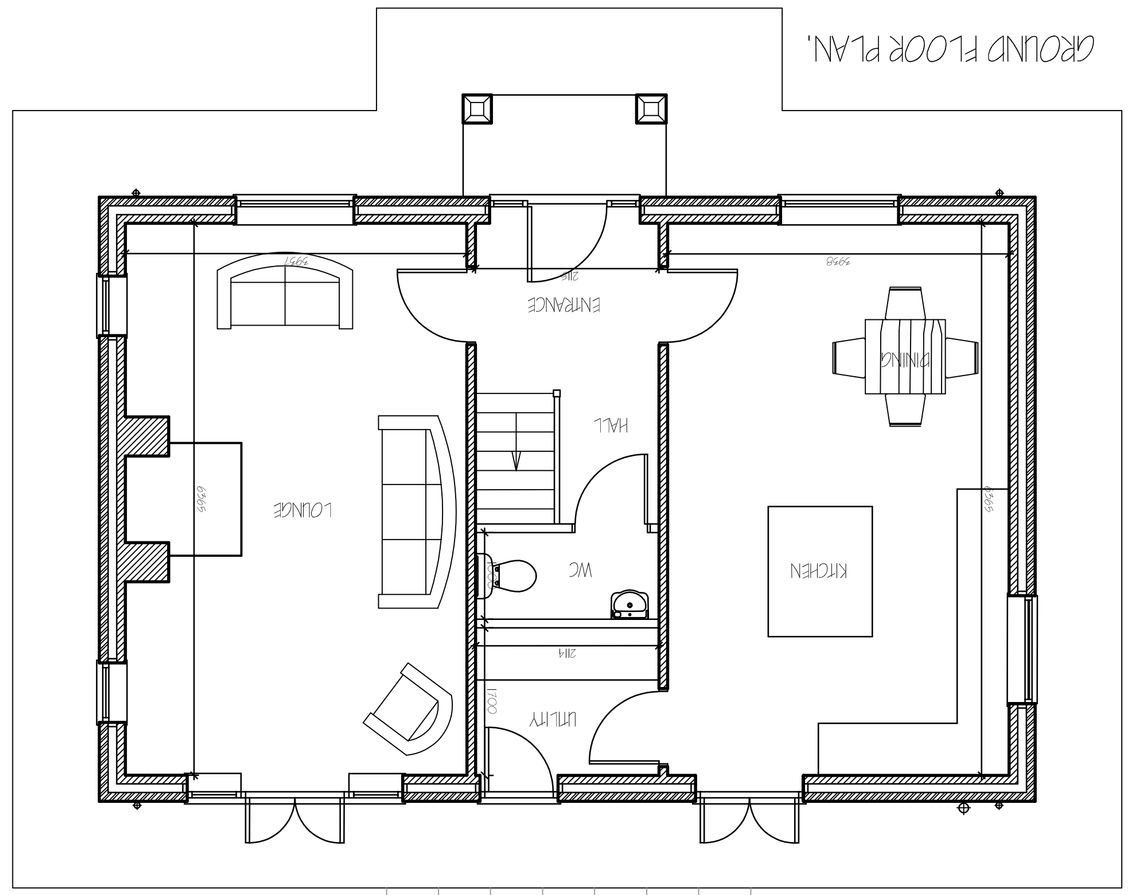
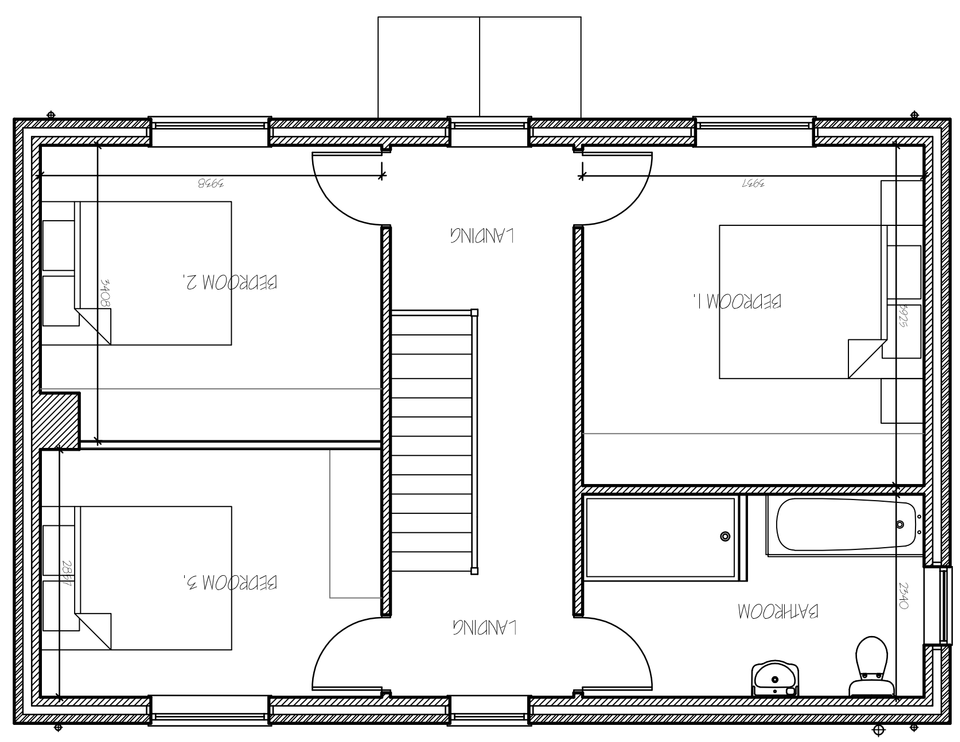
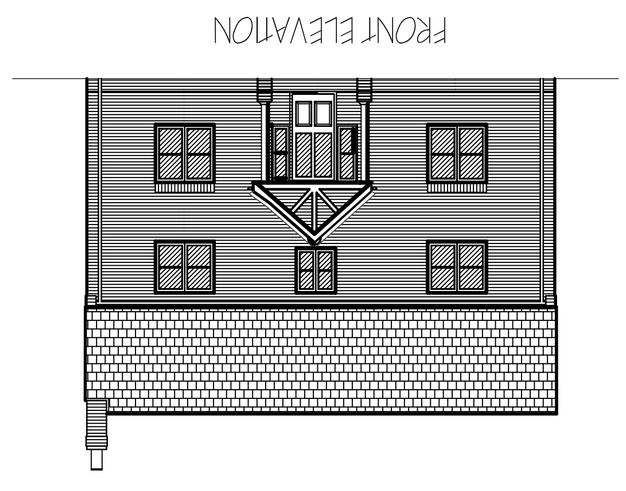
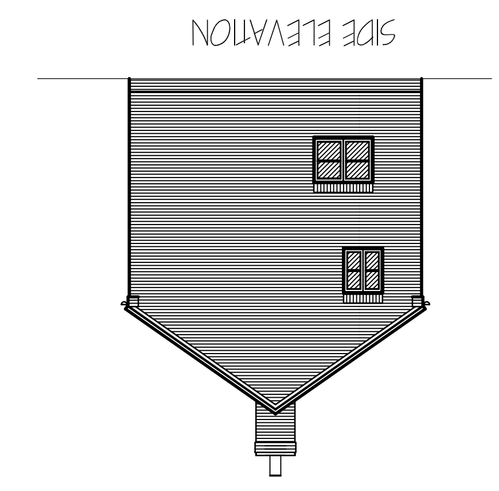
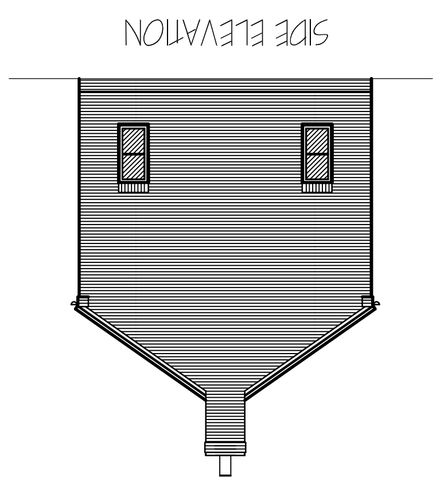
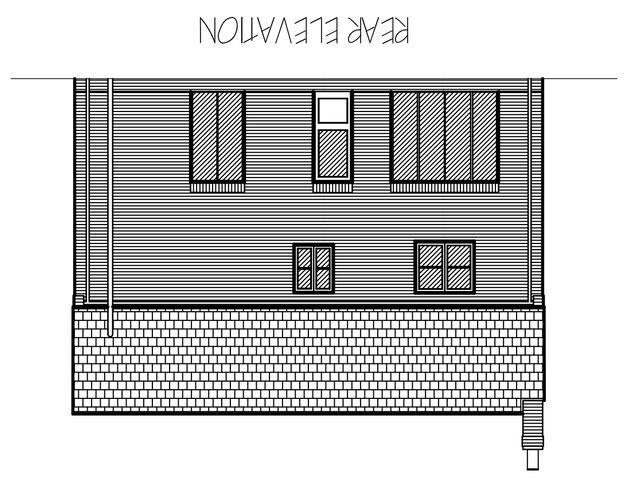












G. R. MERCHANT LTD.
ARCHITECTURAL CONSULTANTS
4 Wyfgits Mews
12A Park Road, Hebeach,
Spalding, Lincs, PE12 7EE
Tel: 01406 490800
E-Mail: office@grmerchantltd.com
Website: www.grmerchantltd.com

Project
ERECTION OF 2 NO DETACHED DWELLINGS
ADJ. TYSDALE BUNGALOW
COMMON WAY
TUDD ST MARY, PE15 5QH

Client
MR & MRS N. PAYNE

Drawing
PLOT 1 - 3 BED DWELLING
FLOOR PLANS & ELEVATIONS
PROPOSED

Job Ref.	Drawing No.
4188-25	02A.
Date	Drawn
OCTOBER 2025.	S.L.P.

Scales
1/ 50 1/100

DO NOT SCALE FROM THIS DRAWING

This drawing is copyright and may not be altered, copied, photographed or used for over purpose other than that for which it was drawn. The General Contractor is to check all dimensions on site and report any discrepancies to G. R. Merchant Ltd. All details shown on this drawing including foundations are based upon Typical and conditions noted to the area. No responsibility can be accepted by G. R. Merchant Ltd for any design amendments may be undertaken. Site not surveys are recommended to be undertaken by the contractor prior to commencement of any works. It is the responsibility of the contractor to ensure that all dimensions are checked and does not purpose to construction. This drawing is limited to the amount of information contained and does not purpose to be comprised or expanded on site by G.R.Merchant Ltd or any representative thereof. It is the client responsibility to ensure that all consents, approvals, Building Regulations and any other statutory requirements are obtained prior to commencement of any works. Any discrepancies or specification, variations or omitted work/materials is to be made known to the purpose of obtaining Planning / Building Regulations approval. This drawing must be used as a contract document above. The words 'or equal' or 'approved' when applied to specification responsibility is cannot unreasonably withheld. substitution of materials, manufacturers brochures and relevant code of practice. Materials shall conform to appropriate British and European standards. Workmanship shall be in accordance with the Construction Design and Management Regulations 2015 and shall be carried out by competent persons. The Employer / Client shall ensure that the electrical contractor is competent and adopts a measures necessary to achieve compliance with Health and Safety legislation for Building sites and Works Regulations. The Employer / Client shall ensure that adequate precautions are taken to prevent unauthorised access to the site and to ensure adequate protection to the public. Any demolition shall be carried out by competent persons and in accordance with the Health and Safety at Work etc. Act 1966. when building in close proximity to adjoining neighbours boundaries.

ref.	revision	date
A	PLANNING AMENDMENTS	DEC '2025.