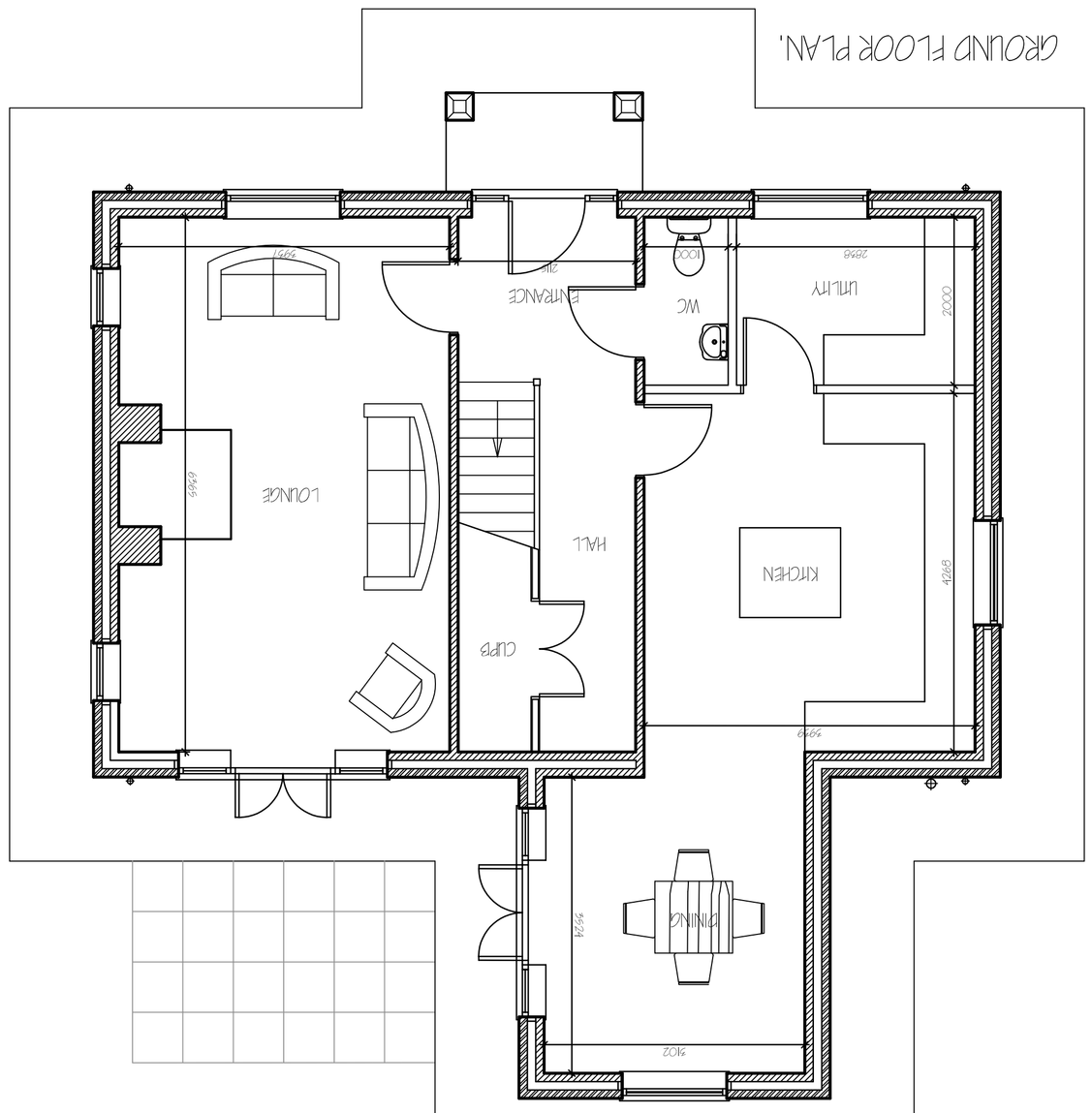
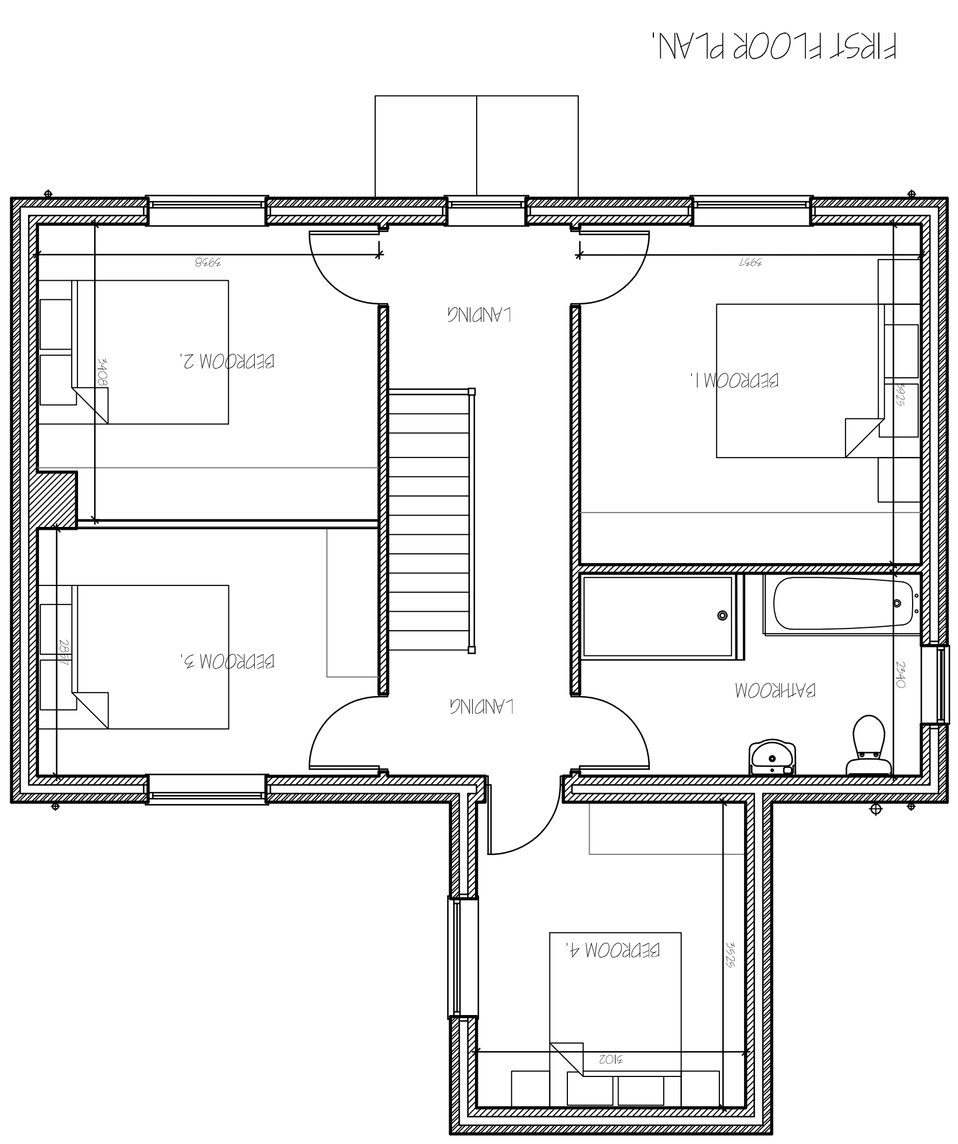
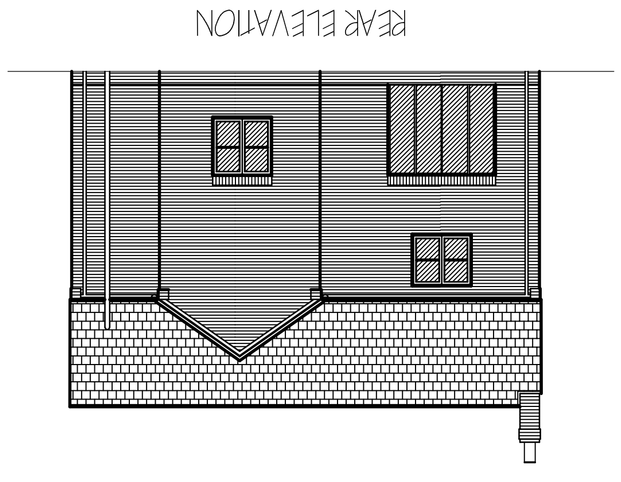
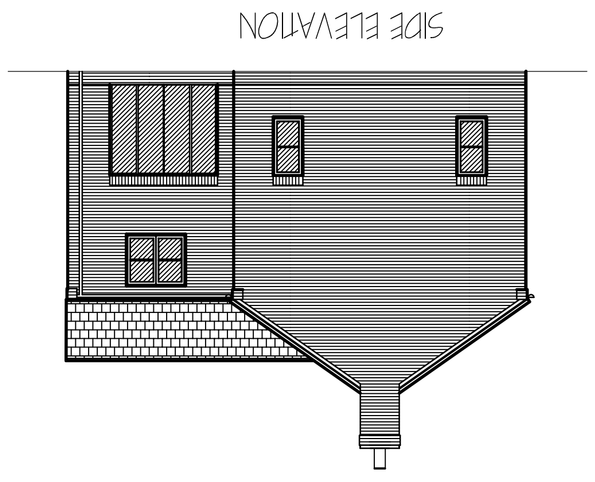
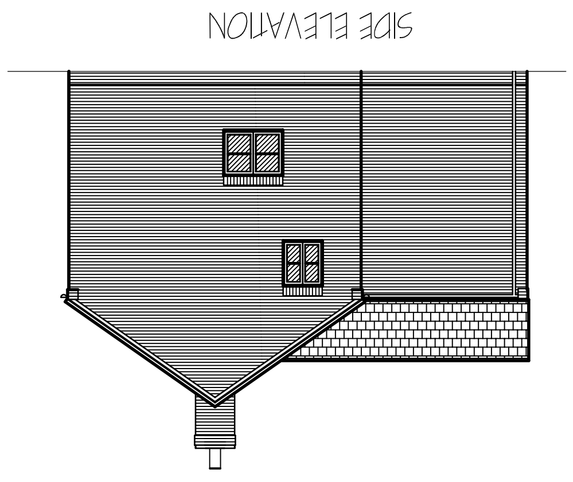
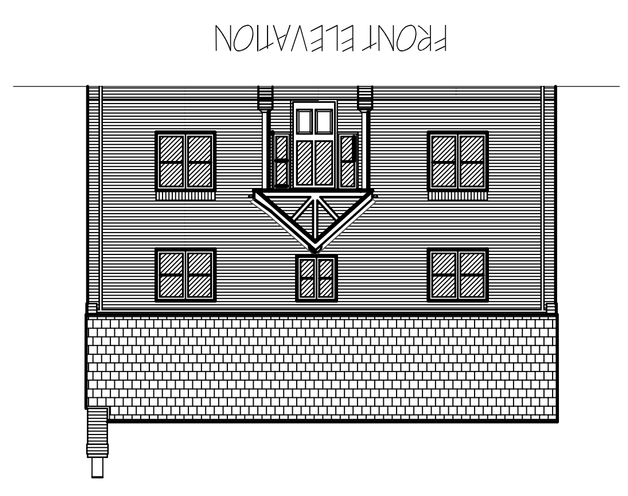












This drawing is copyright and may not be altered, traced, photographed or used for any other purpose other than that for which it is issued. The General Contractor is to check all dimensions on site and report any discrepancies to G. R. Merchant Ltd. All details shown on this drawing including sizes, specification, etc. are for guidance only and must be checked and verified by the Contractor before any work is commenced or materials ordered. Any discrepancies between this drawing and the Structural Engineer's drawings must be reported to him before any work is put in hand. Do not scale from this drawing. Figured dimensions are to be taken in preference to scaled. Any variations to the approved drawings must be approved by the Local Authority Building Control Officer before work is put in hand. Any variations to the approved drawings must be approved by the Local Authority Building Control Officer before work is put in hand. Any variations to the approved drawings must be approved by the Local Authority Building Control Officer before work is put in hand.

Project
ERECTION OF 2 NO DETACHED DWELLINGS ADJ. RYDALE BUNGALOW COMMON WAY TUDD ST MARY, IP13 6QH
Client
MR & MRS N. PAYNE
Drawing
PLOT 2 - 4 BED DWELLING FLOOR PLANS & ELEVATIONS PROPOSED

Job Ref.	Drawing No.
41BB-25	05A.
Date	Drawn
NOVEMBER 2025	S.L.P.
Scales	
1/ 50 1/100	

DO NOT SCALE FROM THIS DRAWING

This drawing and the building work to which it relates are designed in accordance with the Building Regulations applicable at the date when Full Plans approval is given. It is the responsibility of the Building Control Officer to determine whether the plans and specification comply with the Building Regulations. The Building Control Officer may require modifications to be made to the plans and specification before approval is given. The Building Control Officer may require modifications to be made to the plans and specification before approval is given. The Building Control Officer may require modifications to be made to the plans and specification before approval is given.

G. R. MERCHANT LTD.
ARCHITECTURAL CONSULTANTS
4 Wrights Mews
12A Park Road, Holbeach, Spalding, Lincs, PE12 7EE
Tel: 01406 490900
E-Mail: office@grmerchantltd.com
Website: www.grmerchantltd.com

Ref.	Revision	Date
A	PLANNING AMENDMENTS	DEC. 2025