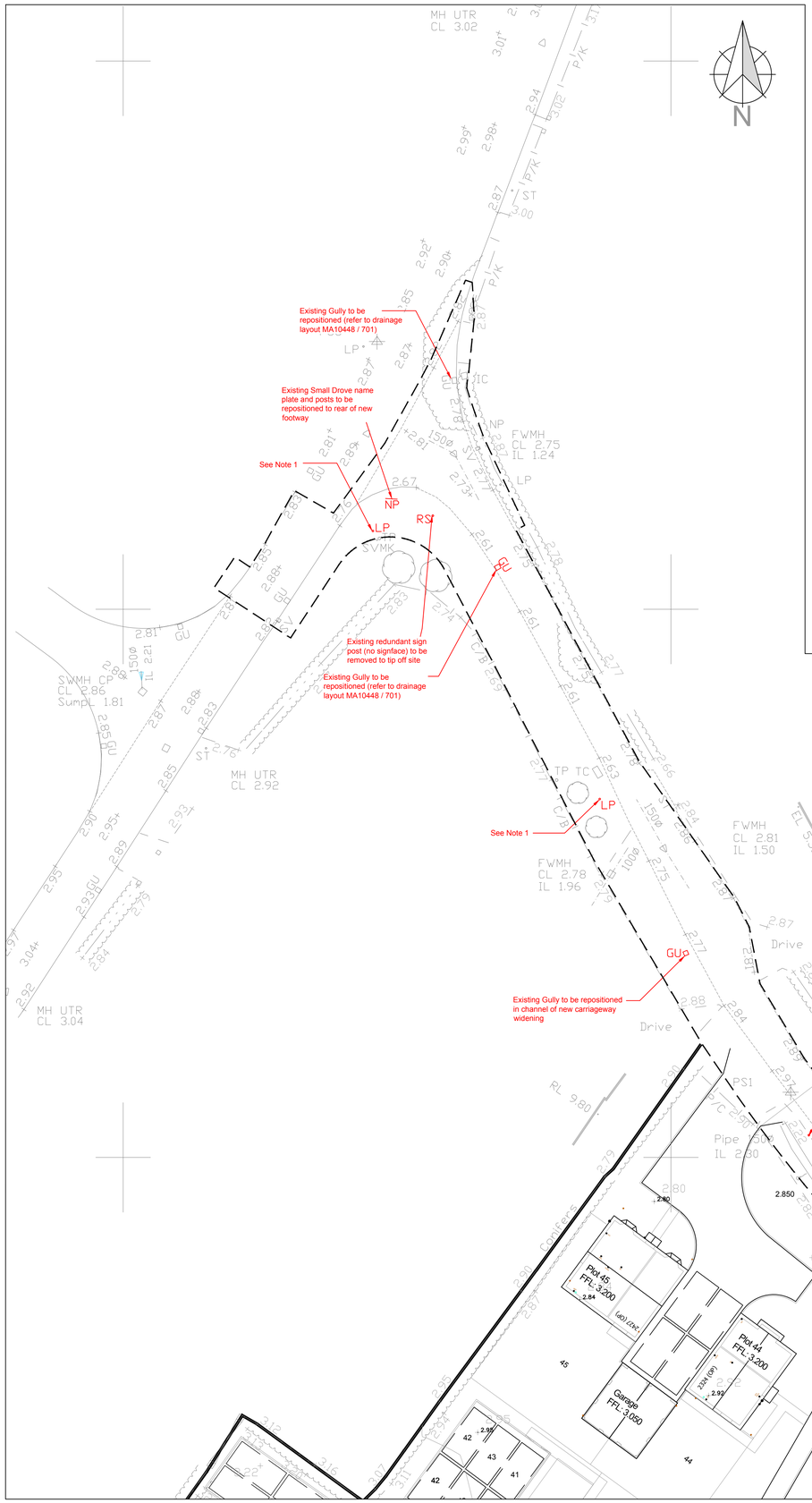

WESTERN END OF SMALL DROVE
Scale 1:250

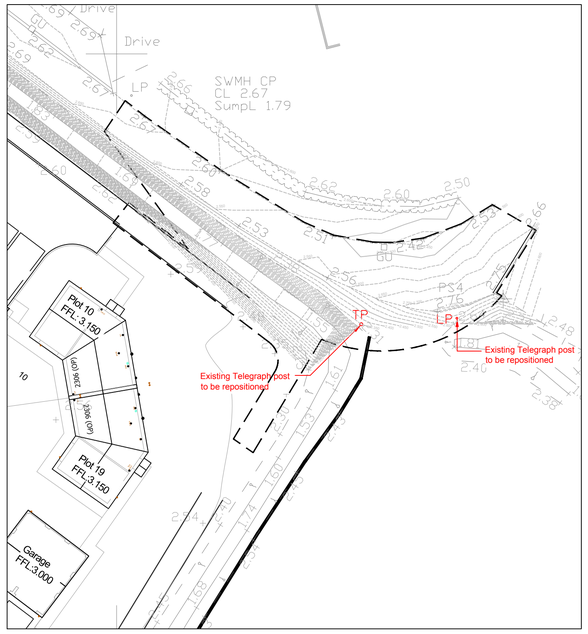

EASTERN END OF SMALL DROVE
Scale 1:250

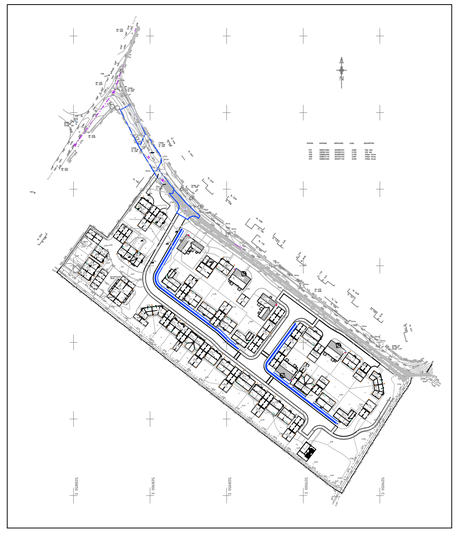

KEY PLAN
Scale 1:2000

ASSOCIATED DRAWINGS	
No.	TITLE

NOTES

Note 1

Existing lighting columns to be removed and repositioned in accordance with 1758/LTG/5000.
The proposed lighting columns must be positioned before existing columns taken down to allow for an instant transfer of service to ensure illumination continuity

REV	DATE	BY	DETAILS	CHK'D
A	25.07.18	ATF	Street Lighting note added	JMcK

AMENDMENTS

CLIENT

LarkfleetHomes

PROJECT

PROPOSED RESIDENTIAL DEVELOPMENT
SMALL DROVE WESTON

TITLE

SECTION 278 WORKS
SITE CLEARANCE / REMEDIAL WORKS

DRAWING No:	DRAWING STATUS
MA10448-700	PRELIMINARY

A

SCALE	DRAWN	ENGINEER
1:250	JH	JMcK
DATE	CHECKED	APPROVED BY
September 2017	JMcK	JMcK

millward
t: 0115 941 4560
no.1 malin hill, nottingham ng1 1jq
e: info@millward.co.uk w: www.millward.co.uk

© THIS DRAWING IS THE PROPERTY OF 'THE MILLWARD PARTNERSHIP' AND MUST NOT BE REPRODUCED, WHOLLY OR IN PART, NOR THE INFORMATION THEREIN DISCLOSED TO A THIRD PARTY, WITHOUT THE WRITTEN PERMISSION OF THE OWNERS

A1