

Ref:	Revision:	Date:
<p>WENMAN DESIGN SOLUTIONS Ltd.</p> <p>2 Austendyke Road Weston Hills Spalding Lincs. PE12 6BX Tel : 01775 724171 Fax : 01775 720445 Mobile : 0784 1718457 enquiries@wenmanbuildingdesign.co.uk</p> 		

Project: PROPOSED SINGLE STOREY SIDE EXTENSION

Client: MR & MRS THOMPSON
4 WIMBERLEY ~~WY~~ CLOSE
WESTON
SPALDING
LINCS

DRAWING:

EXISTING GROUND FLOOR PLAN
PROPOSED GROUND FLOOR PLAN
EXISTING ELEVATIONS
PROPOSED ELEVATIONS
SITE PLAN
BLOCK PLAN

DRAWING N°: WEN/1321/09/00	DATE: AUGUST 2009
DRAWN BY: RW	SCALES: 1:50 1:100 1:1250 1:500

[illegible]

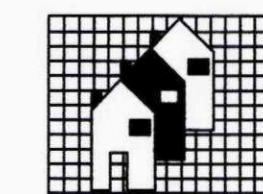
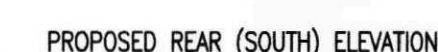
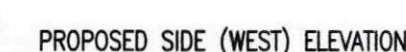
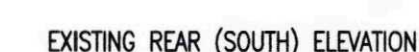
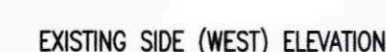
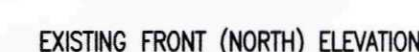

Ref:	Revision:	Date:
<p>WENMAN DESIGN SOLUTIONS Ltd. 2 Austendyke Road Weston Hills Spalding Lincs. PE12 6BX Tel : 01775 724171 Fax : 01775 720445 Mobile : 0784 1718457 enquiries@wenmanbuildingdesign.co.uk</p>		

Project:
PROPOSED SINGLE STOREY SIDE EXTENSION

Client: MR & MRS THOMPSON
4 WIMBERLEY WAY
WESTON
SPALDING
LINCS

DRAWING:

EXISTING GROUND FLOOR PLAN
PROPOSED GROUND FLOOR PLAN
EXISTING ELEVATIONS
PROPOSED ELEVATIONS
SITE PLAN
BLOCK PLAN

DRAWING N°: WEN/1321/09/00	DATE: AUGUST 2009
DRAWN BY: RW	SCALES: 1:50 1:100 1:1250 1:500

[illegible]