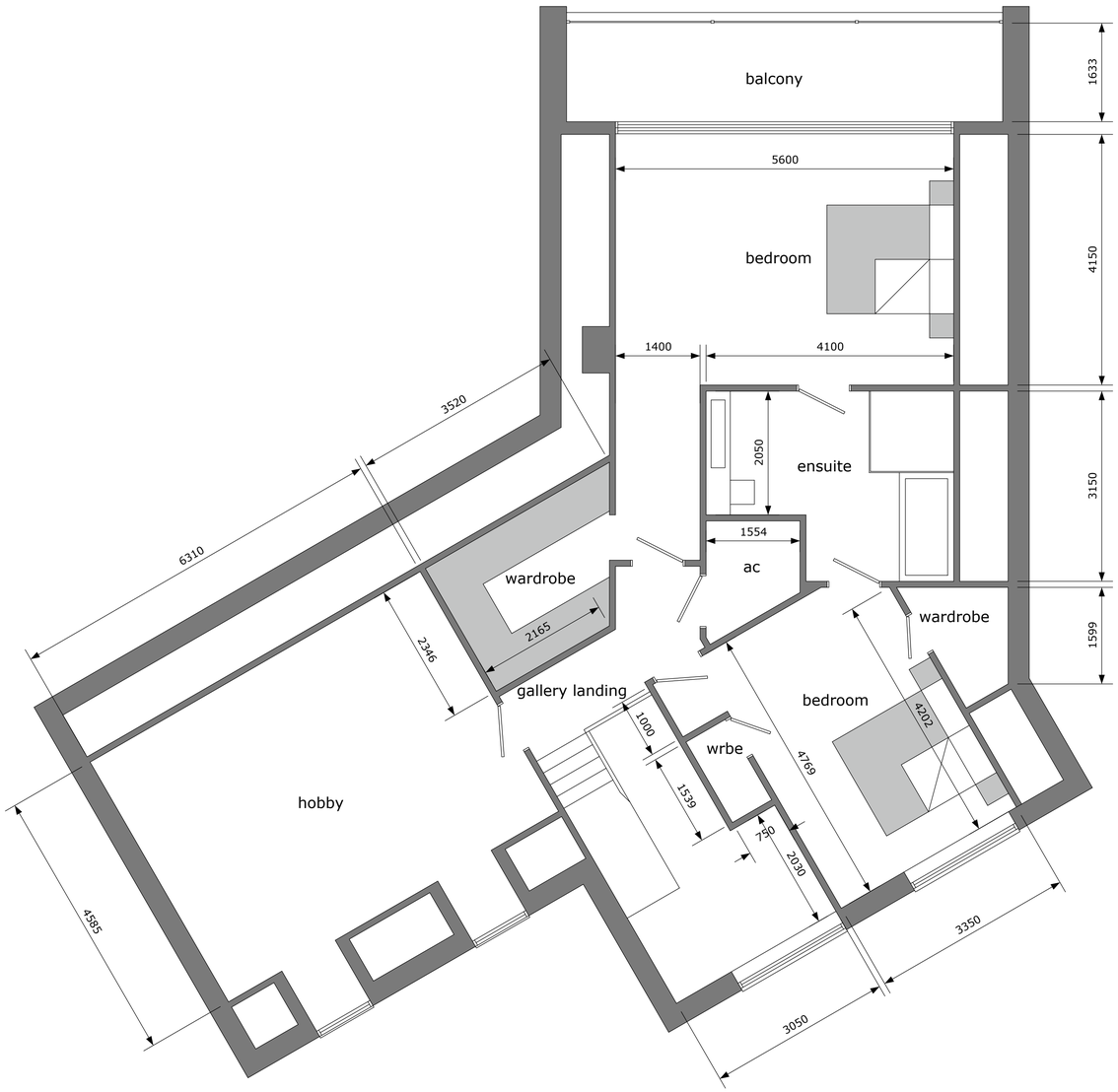


FIRST FLOOR PLAN

PROPOSED RESIDENTIAL PROPERTY
ADJACENT THE OLD VICARAGE
HIGH ROAD WESTON
MR & MRS WALLIS

DO NOT SCALE FROM THIS DRAWING

This drawing is the property of Julian Warrick Design Consultancy and is protected by the Copyright, Designs and Patents Act 1988. It must not be loaned, copied or passed to any third party without consent. Any such consent or reproduction shall indicate that Julian Warrick Design Consultancy's drawing has been used and that Julian Warrick Design Consultancy shall not be liable for any loss or damage howsoever arising from such use. Figured dimensions are to be taken in preference to scaled. All dimensions are to be checked on site by the contractor before any work is put in hand or any materials ordered. Any discrepancies are to be reported to Julian Warrick Design Consultancy before any work is put in hand. Any variations between the drawings and the specification are to be reported to Julian Warrick Design Consultancy before any work is put in hand. All work is to be executed in accordance with the relevant British Standard Codes of Practice. Any proposals for alternative materials or methods of construction are to be submitted to Julian Warrick Design Consultancy for approval before any work is put in hand. Any proposals for alternative materials or methods of construction are to be submitted to Julian Warrick Design Consultancy for approval before any work is put in hand. The contractor is responsible for obtaining all necessary approvals for compliance with Building Regulations and all other statutory regulations. The contractor is responsible for the safety of the building during construction and must provide adequate temporary bracing and shoring where necessary. Work is not to be covered up or made inaccessible before it has been inspected by the relevant Building Control Officer