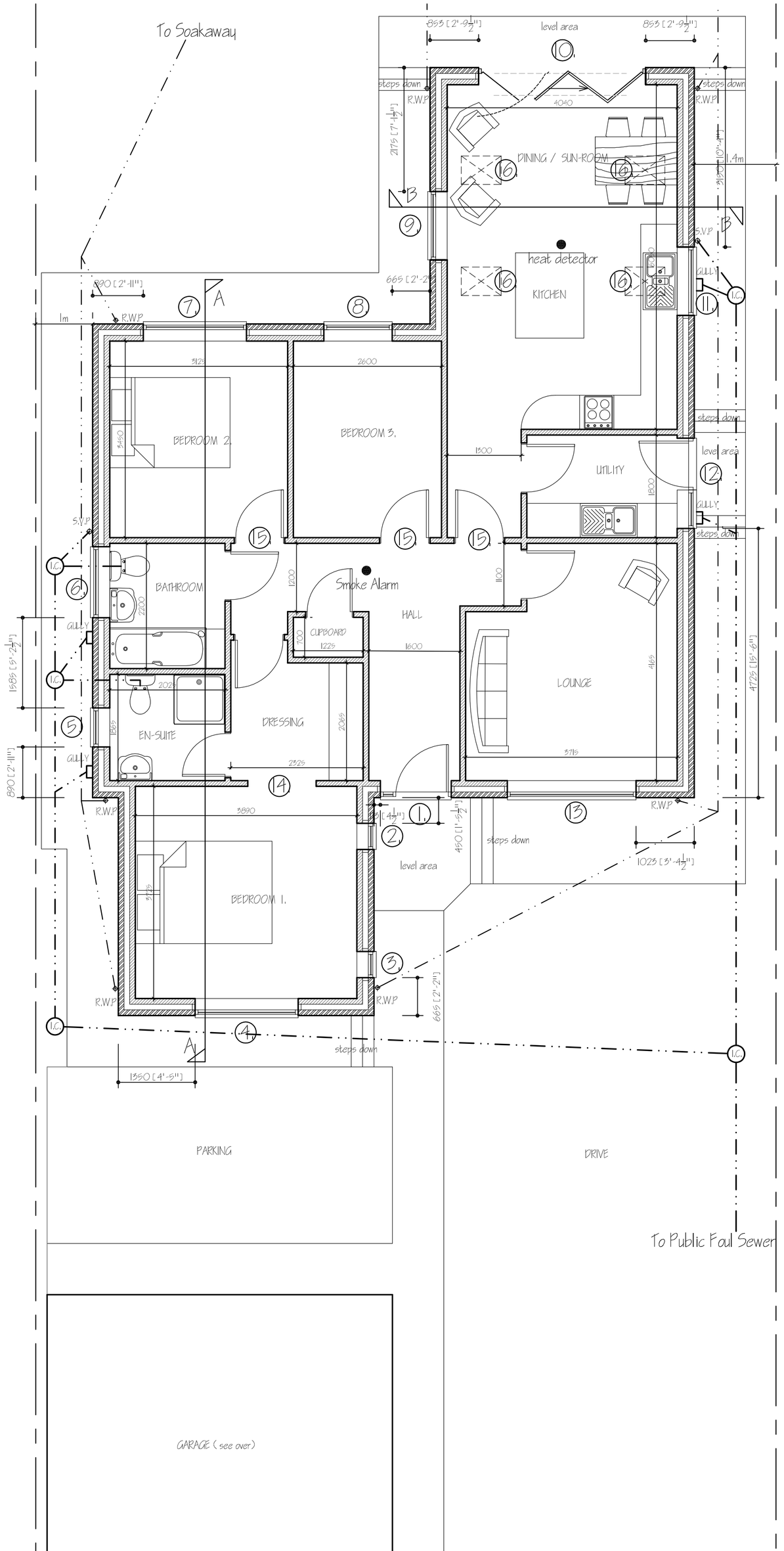


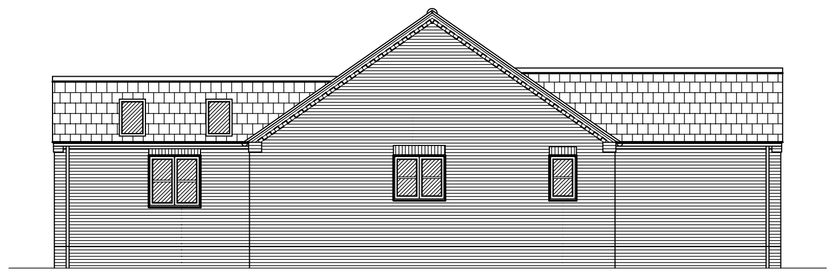
MATERIAL SCHEDULE

BRICKS - CREST AUTUMN GOLD

TILES - CREST ANTHRACITE - GREY

WINDOWS - GREY UPVC

RAINWATER GOODS - BLACK UPVC



SIDE ELEVATION



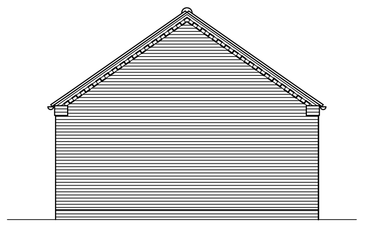
FRONT ELEVATION



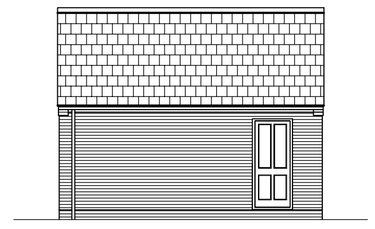
REAR ELEVATION



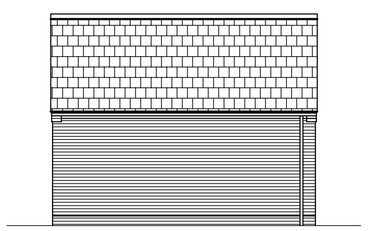
SIDE ELEVATION



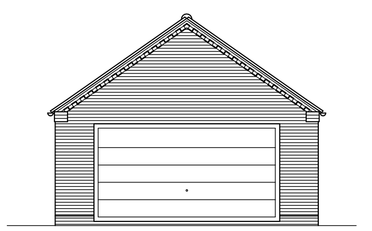
REAR ELEVATION



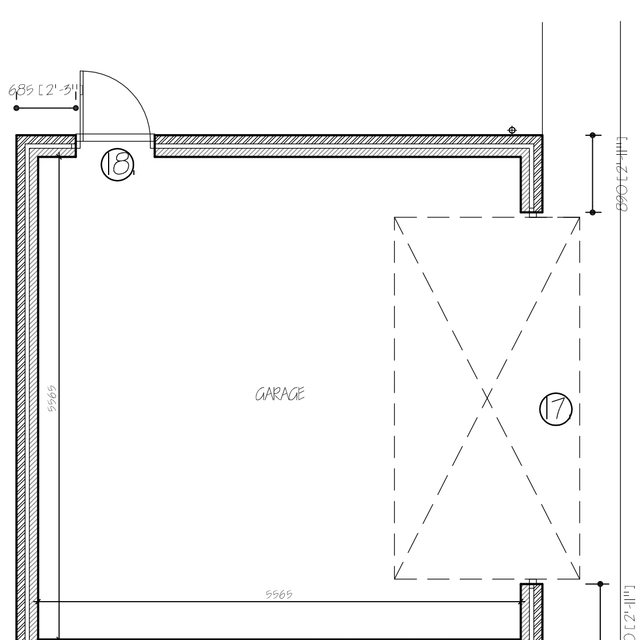
SIDE ELEVATION



SIDE ELEVATION



FRONT ELEVATION



ref:	revision	date
E	CLIENTS AMENDMENTS - GARAGE	AUG '18.
D	BUILDING REGULATIONS APPLICATION	AUG '18.
C.	MATERIAL SCHEDULE AMENDMENTS.	JULY '18.
B	GARAGE DOOR ADDED	JULY '18
A	CLIENTS AMENDMENTS	JUNE '18.

G. R. MERCHANT LTD.
I.ENG AMICE FIWO

ARCHITECTURAL, STRUCTURAL AND LAND DRAINAGE CONSULTANTS

4 Wrights Mews
12A Park Road, Holbeach,
Spalding, Lincs. PE12 7EE
Tel: 01406 490800
Fax: 01406 425744
E-Mail: gr.merchant@btconnect.com

Project
RESIDENTIAL DEVELOPMENT
ADJ: 339 BROADGATE
WESTON HILLS,
SPALDING, LINC'S. PE12 6DB.

Client
CLAYBANK DEVELOPMENTS LTD

Drawing
PLOT 1
FLOOR PLANS & ELEVATIONS.
DWELLING & GARAGE

Job Ref.	Drawing No.
3356-18.	02E.
Date	**Drawn**
JUNE 2018.	S.D.

Scales
1/50. 1/100. [unless otherwise stated]

DO NOT SCALE FROM THIS DRAWING

This drawing is copyright and may not be altered, traced, photographed or used for any other purpose other than that for which it is issued. The General Contractor is to check all dimensions on site and report any discrepancies to the Architect. All details shown on this drawing including foundations are based upon typical site conditions related to the area, No responsibility can be accepted for abnormal conditions which may be discovered during construction unless reported to the Architect so that design amendments may be considered. Site soil surveys are recommended in respect of foundations to establish specific site conditions before foundation work is undertaken. This drawing is limited in the amount of information contained and does not purport to contain a full specification of the works. It is solely for the purpose of obtaining Planning / Building Regulation approval. This drawing must not be used as a contract document alone. The works will not be supervised or inspected on site by G.R. Merchant or any representative thereof. It is the client or their appointed agents responsibility to control workmanship, substitution of materials, adherence to specification, variations to contract etc.All materials to be new unless otherwise stated and all components and materials etc, to be used fitted and installed etc, in strict accordance with manufacturers instruction and relevant code of practice. Materials shall conform to appropriate British standard specification or BBA certificate or European code equivalent. The Employer / Client shall ensure that the selected contractor is conversant with and adopts all measures necessary to achieve compliance with Health and Safety legislation for the works. The Employer / Client shall ensure that the selected contractor is competent to comply with the Construction Design and Management Regulations an independant Planning Supervisor will be required. The works shall comprise of all that is shown on the drawing and details. Work that may not specifically be shown but may be reasonably inferred as necessary to carry out the works shall be deemed to be included. It is the plot / land owners responsibility to be aware of the Party Wall etc. Act 1990 when building in close proximity to adjoining neighbors boundaries.