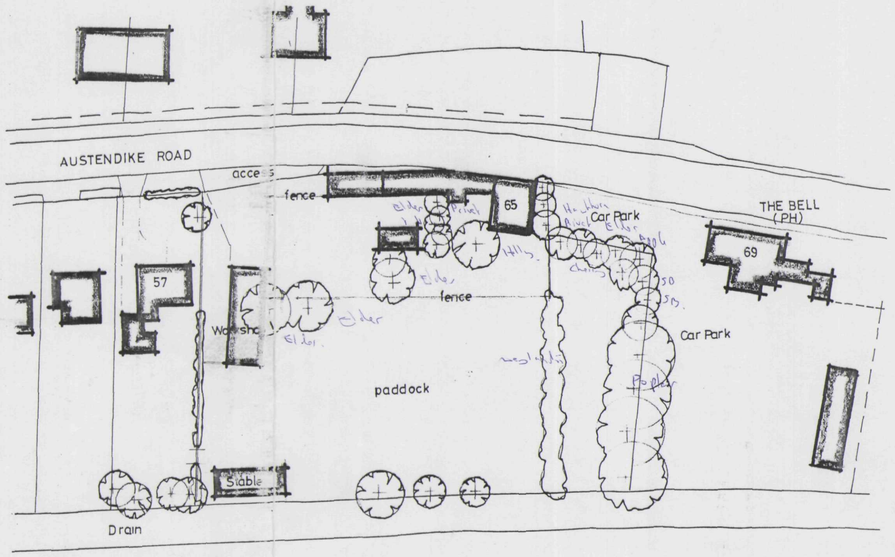

SITE PLAN – EXISTING
1/500

LANDSCAPING & TREE PLANTING

A MIXED HEDGE
- (a) Hawthorn (Crataegus Monogyna)
- (b) Beech (Fagus Sylvatica)
- (c) Blackthorn (Prunus Spinosa)
- (d) Buckthorn (Rhamnos Cathartica)

B SILVER BIRCH (BETULA PENDULA) FEATHERED
C HAWTHORN (CRATAEGUS LAEVIGATA) FEATHERED
D WHITE BEAM (SORBUS ARIA) FEATHERED
E DEMOLISH EXISTING HOUSE
F DEMOLISH EXISTING OUTBUILDINGS
G VISIBILITY VERGE
H DRIVE TO BUNGALOW

All planting to be in accordance with BS 4428:1989 and amendment No. 1 (1991)

All trees to be planted with minimum 0.6m plastic mulch mat and to be staked, tied and tubed.

1/3 to ½ bag of peat free tree and shrub planting compost to be incorporated into backfill for each tree hole.

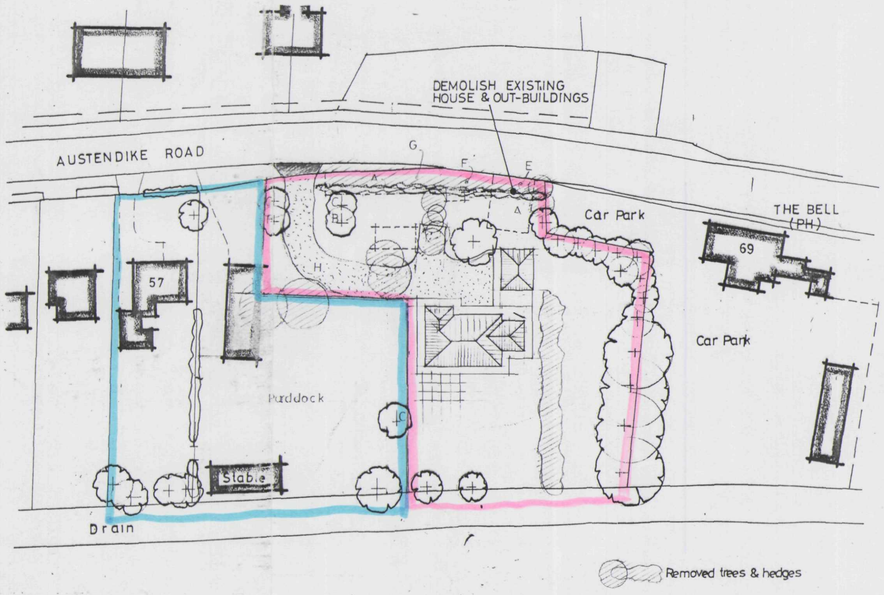

SITE PLAN – PROPOSED
1/500

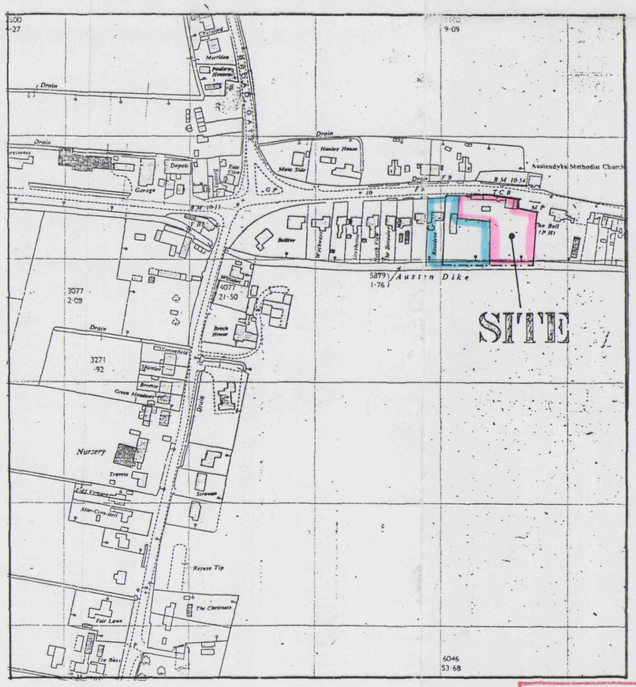

LOCATION PLAN
1/2500

SHDC
Planning & Development
19 APR 2004
Ref: 0955/03

ref.	revision	date
A	MOVE FORWARD - DETACH GARAGES	APRIL '04

G. R. MERCHANT B.Sc. M.I.ENG AMICE FIWO
ARCHITECTURAL, STRUCTURAL AND LAND DRAINAGE CONSULTANTS
Unit 4, Wrights Mews
12A Park Road, Holbeach,
Spalding, Lincs. PE12 7EE
Tel: 01406 490600
Fax: 01406 425744
E-Mail: G. R. Merchant @ Merchant. Fs. Co. UK

Project
BUNGALOW & GARAGE,
65 AUSTENDYKE ROAD,
WESTON HILLS,
SPALDING. LINC'S.

Client
MR & MRS. B. BEECHAM.

Drawing
SITE & LOCATION PLANS.

Job Ref.	Drawing No.
721-03	01A
Date: JUNE '03	Drawn: GRM

Scales
AS INDICATED.

DO NOT SCALE FROM THIS DRAWING

This drawing is copyright and may not be altered, traced, photographed or used for any other purpose other than that for which it is issued. The General Contractor is to check all dimensions on site and report any discrepancies to the Architect. All details shown on this drawing including foundations are based upon typical site conditions related to the area. No responsibility can be accepted for abnormal conditions which may be discovered during construction unless reported to the Architect before commencement. Where trees are shown on or near the site they are to be protected in respect of foundations in accordance with site conditions before and during construction. This drawing is limited in the amount of information contained and does not purport to contain a full specification of the works. It is solely for the purpose of obtaining Planning / Building Regulation approval. This drawing must not be used as a contract document alone. The works will not be supervised or inspected on site by G.R. Merchant or any representative thereof. It is the client or their appointed agents responsibility to control workmanship, substitution of materials, adherence to specification, variations to contract etc.
All materials to be new unless otherwise stated and all components and materials etc. to be used fitted and installed etc. in strict accordance with manufacturers instruction and relevant code of practice. Materials shall conform to appropriate British standard specification or BBA certificate or European code equivalent. The Employer / Client shall ensure that the selected contractor is conversant with and adopts all measures necessary to achieve compliance with Health and Safety legislation for Building sites and Work places. The Employer / Client is advised that should the works need to comply with Building Regulations, a separate application must be made as an Independent Planning Supervisor will be required. The works shall comply with all notes written on the drawing and details. Work that may not specifically shown but may be reasonably inferred as necessary to carry out the works shall be deemed to be included.

DETERMINED PLAN

AMENDED PLAN
Ref. A2