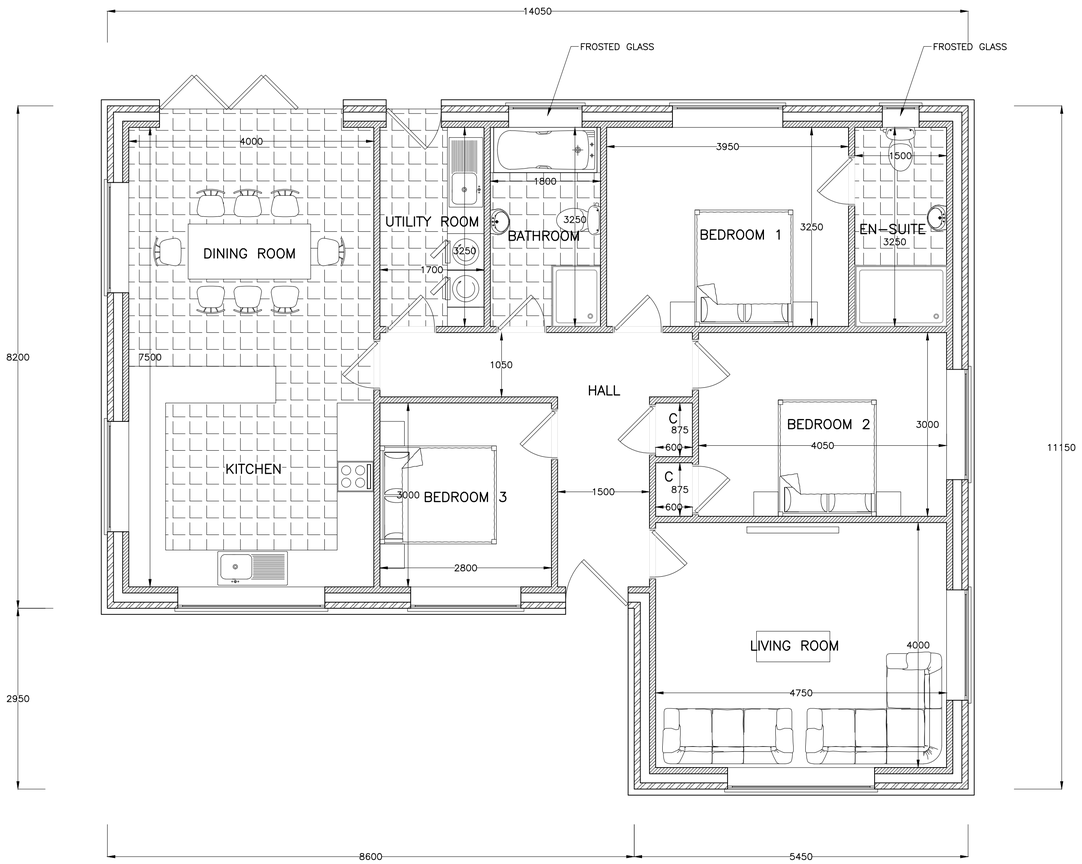

PROPOSED GROUND FLOOR PLAN
(1:50)

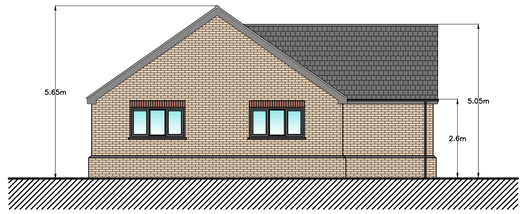

PROPOSED LHS ELEVATION
(1:100)

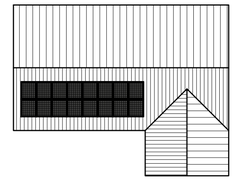

PROPOSED ROOF PLAN
(1:200)

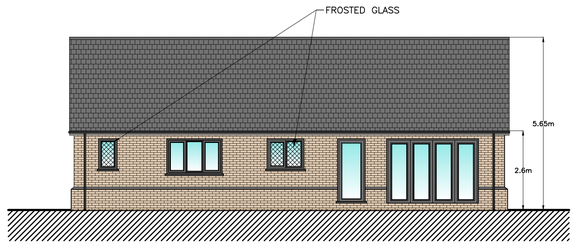

PROPOSED REAR ELEVATION
(1:100)

PROPOSED FRONT ELEVATION
(1:50)

PROPOSED RHS ELEVATION
(1:100)

Copyright on all drawings prepared by Morton & Hall Consulting Limited is their property. Drawings and designs may not be reproduced in part or in whole without their written permission.

Please read, if in doubt ask. Change nothing without consulting the Engineers.

Contractor to check all dimensions on site before work starts or materials are ordered. If in doubt ask. All dimensions are in mm unless stated otherwise.

Where materials, products and workmanship are not fully specified they are to be of the standard appropriate to the works and suitable for the purpose stated in or reasonably to be inferred from the drawings and specification. All work to be in accordance with good building practice and BS 8000 to the extent that the recommendations define the quality of the finished work. Materials products and workmanship to comply with all British Standards and EOTA standards with, where appropriate, BS or EC marks.

All products and materials to be handled, stored, prepared and used or fixed in accordance with the manufacturers current recommendations.

The contractor is to arrange inspections of the works by the BCO (or NHBC) as required by the Building Regulations and is to obtain completion certificate and forward to the Engineer

All finishes, insulation and damp-proofing to architect's details

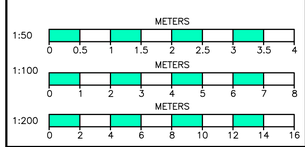

REVISIONS	DATE

MORTON & HALL CONSULTING LIMITED
CONSULTING STRUCTURAL ENGINEERS
1 Gordon Avenue,
March,
Cambridgeshire.
PE15 8AJ
Tel: 01354 655454
Fax: 01354 660467
E-mail: info@mortonandhall.co.uk
Website: www.mortonconsultingengineers.co.uk

LABC BUILDING EXCELLENCE AWARDS winner
Fenland District Council Building Design Awards Building Excellence in Fenland

CLIENT
Mr Matt Irvine

PROJECT
55-61 Broad Gate
Weston
Spalding
PE12 6HY

TITLE
Proposed Floor Plans
& Elevations
PLOT 3

DRAWN G.Boreham	DATE OF ISSUE
CHECKED	
DATE May 2026	DRAWING NUMBER H10172/104
SCALE As Shown	