

**INDICATIVE ROOF PLAN (SOUTH AISLE)**

Existing Lead Rolls are at approx. 760-780mm centres  
Main South Aisle Lead Sheet Roof is approx. 4.5° Pitch  
w1-8 = Clerestorey Windows  
o1-6 = Leaded Outlet Spouts and Sumps

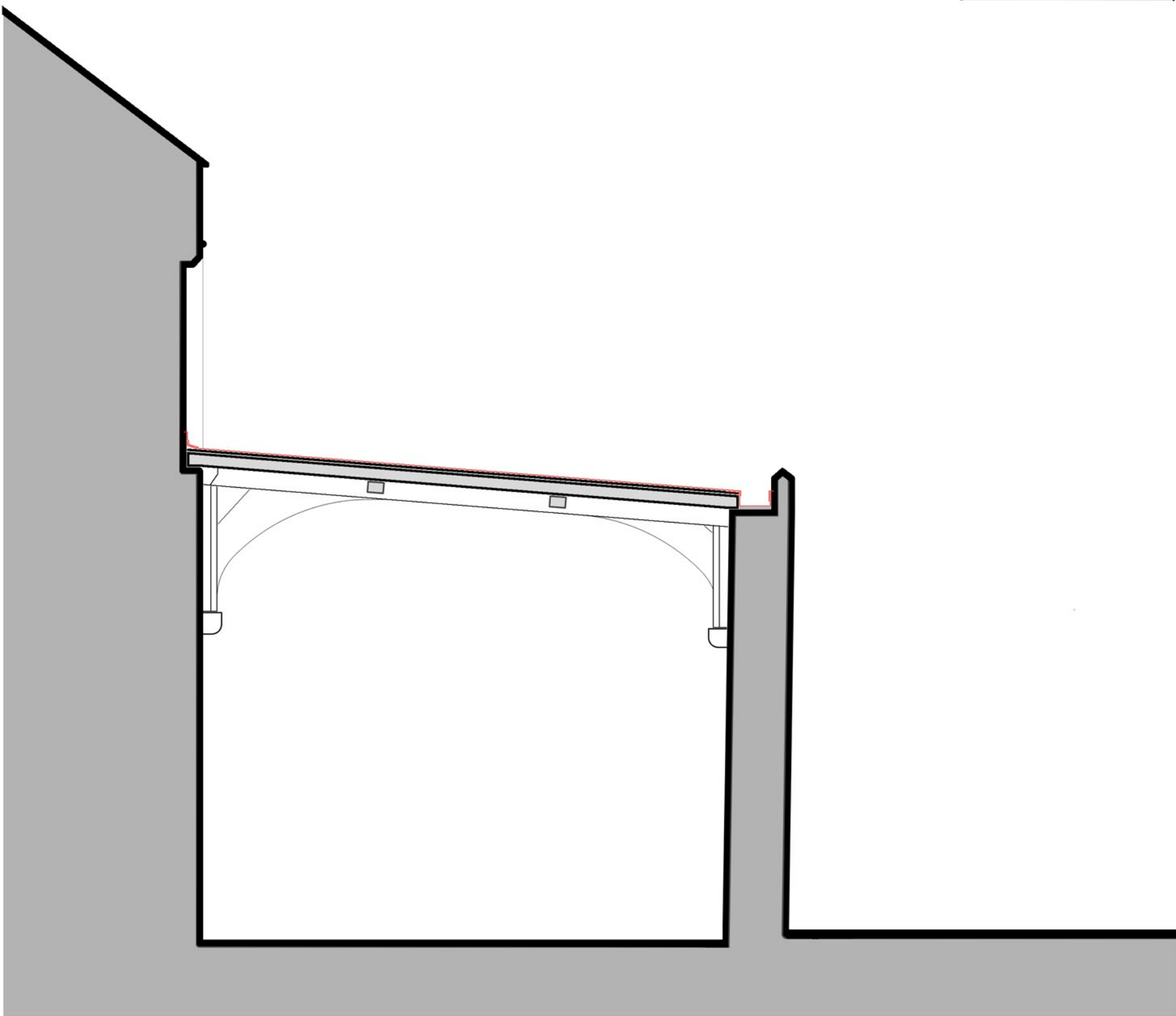

**INDICATIVE SECTION (SOUTH AISLE)**

DRAWING IS BASED ON SITE MEASUREMENTS, BUT IS FOR GUIDANCE ONLY,  
AND WILL NOT BE 100% DIMENSIONALLY NOR GEOMETRICALLY ACCURATE.  
ANY CRITICAL DIMENSIONS OR LEVELS MUST BE TAKEN ON SITE



REVISION: WITH GENERAL SUMMARY OF CHANGES

TO BE READ IN CONJUNCTION WITH ARCHITECT'S SPECIFICATION AND ANY OTHER DRAWINGS  
ALSO TO BE READ IN CONJUNCTION WITH LOCAL AUTHORITY PLANNING PERMISSION AND  
BUILDING REGULATIONS APPROVAL AND ANY OTHER CONSENTS  
ALSO TO BE READ IN CONJUNCTION WITH ANY ENGINEERS STRUCTURAL CALCULATIONS AND DETAILS  
ALL EXTERNAL MATERIALS & FINISHES TO MATCH THOSE EXISTING, UNLESS OTHERWISE AGREED  
ALL DIMENSIONS, LEVELS, STRUCTURES ETC. TO BE CHECKED AND AGREED ON SITE  
DO NOT SCALE FROM DRAWINGS

ROGER WRIGHT - ARCHITECT Camden Villa, 90 Monks Road, Lincoln. LN2 5HU. Tel. (01522) 527758 Email. <a href="mailto:rwarchitect@ntlworld.com">rwarchitect@ntlworld.com</a>	RWA	CLIENT : The PCC & Churchwardens of All Saints Church, Kirkgate, Whaplode, Lincolnshire	DWG NO. 01	REV.
		PROJECT : Renewal of South Aisle Roof Covering etc.	SCALE : 1:50 Approx.	PAPER SIZE: A1
			DRAWN : RTW	DATE: Sept.'21
			TITLE : ROOF PLAN - As Existing <i>with Notes</i>	
R O G E R   W R I G H T   -   A R C H I T E C T				