

North

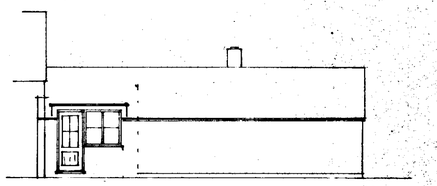

East

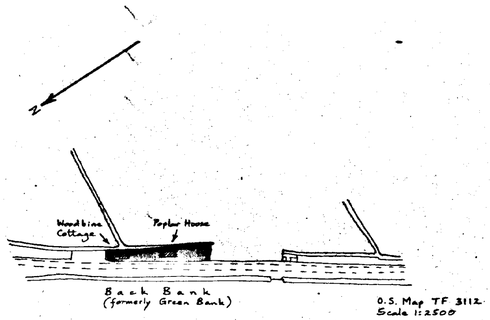

Location

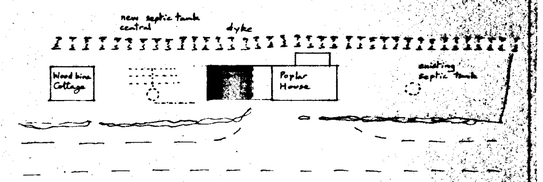

Site Plan

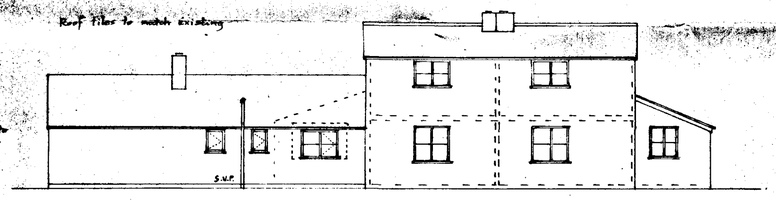

West

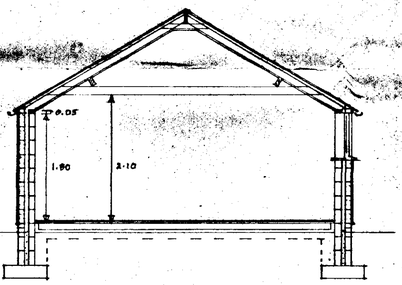

Cross Section

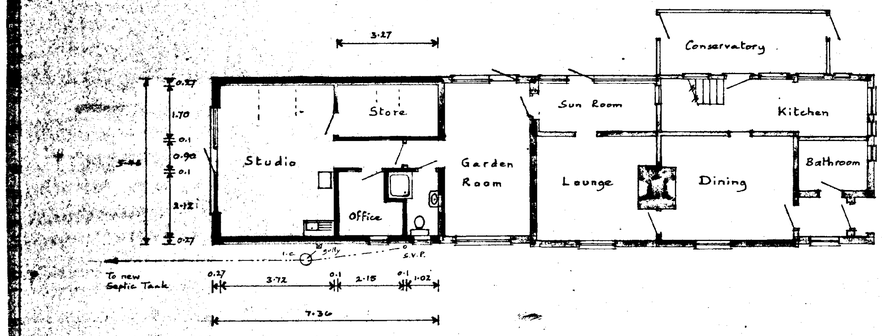

Ground Floor

SHDC
Planning Department
18 FEB 2002
Ref 0190/02

Mr. and Mrs. Yorath
Poplar House, Back Bank,
WHAPLODE DROVE.

Drawing no. 220218
Scale 1:100 and 1:50

BUILDING DESIGN and PLANS
ALWYN ROFFE,
1, Green Lane,
SPALDING, Lincs. PE11 2YB
tel: 01775 - 723 660