

Existing Floor Plan  
Scale 1:50

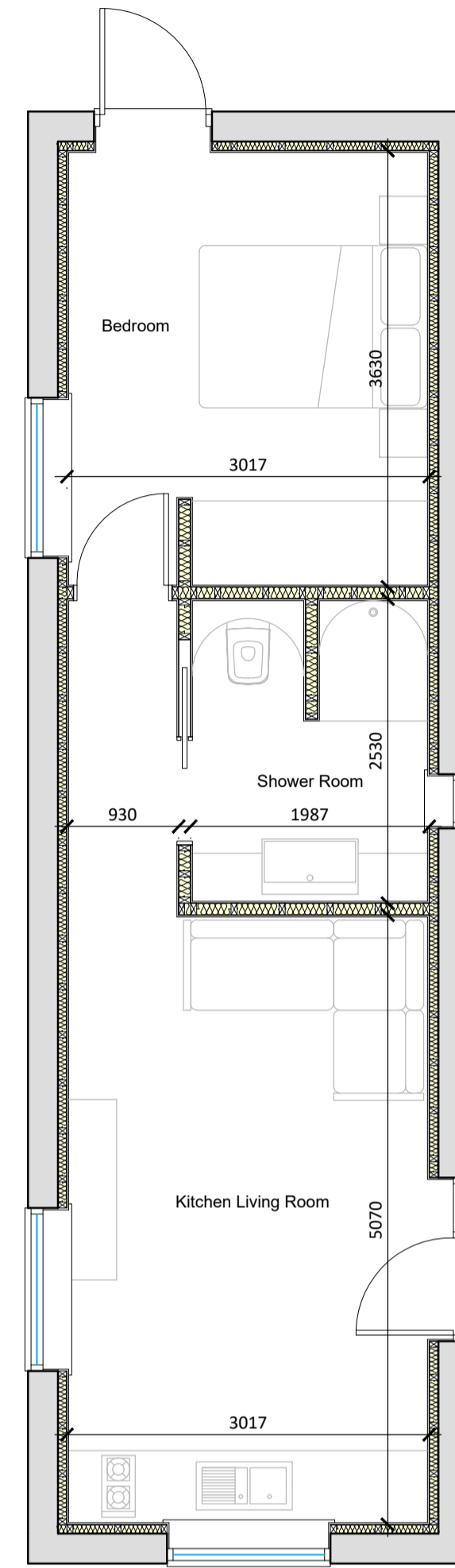

Proposed Floor Plan  
Scale 1:50

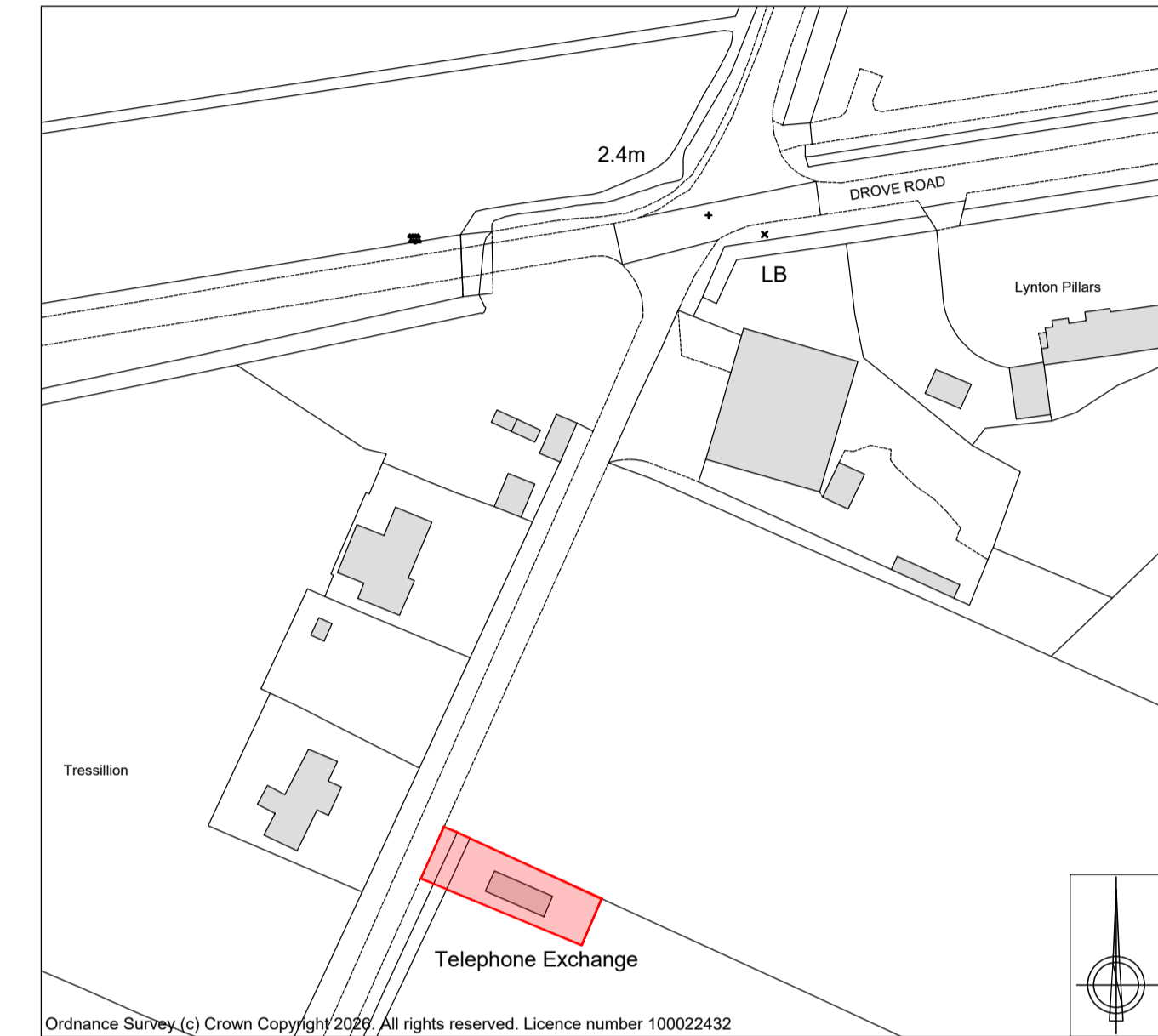
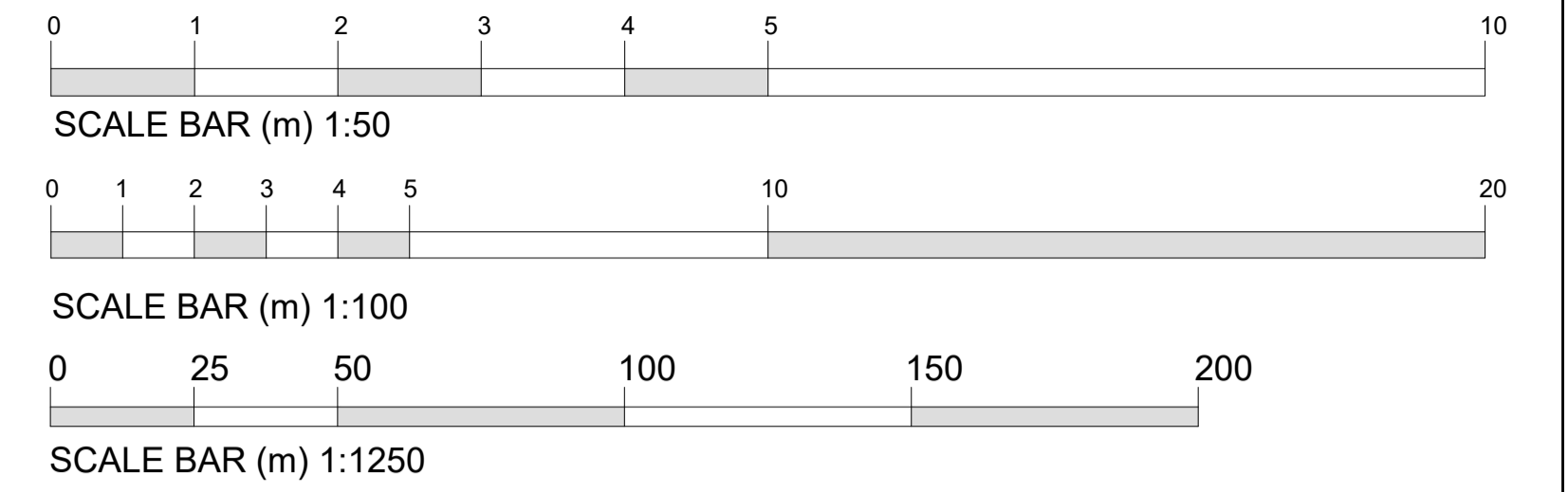

Site Location Plan  
Scale 1:1250

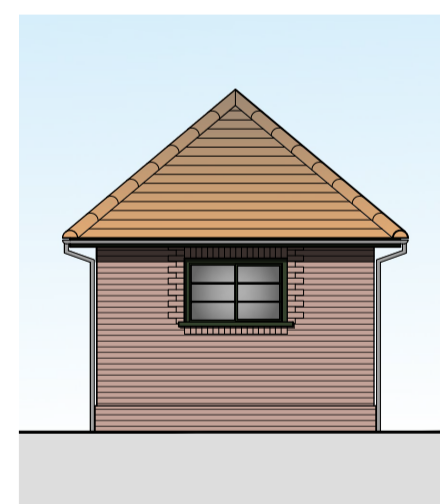

Existing Front (NW) Elevation  
Scale 1:100

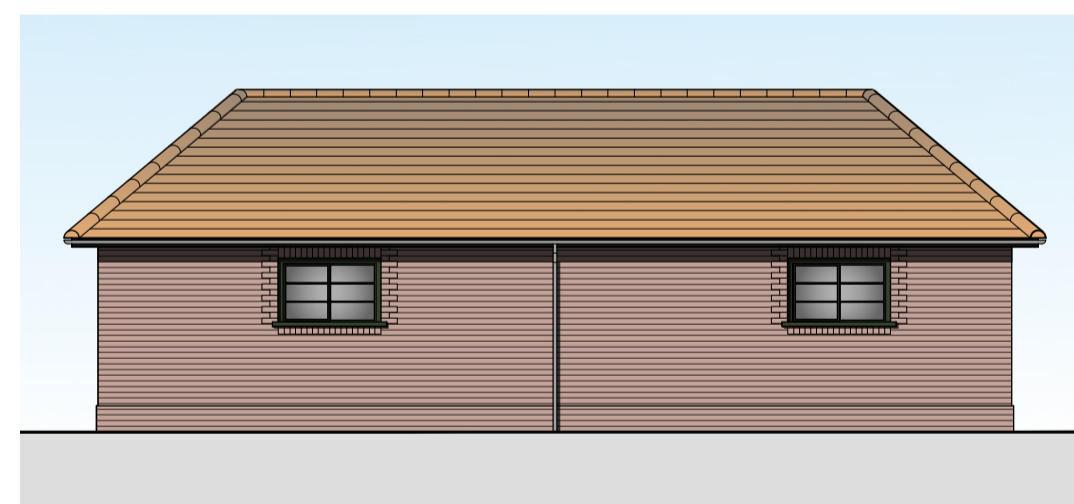

Existing Side (NE) Elevation  
Scale 1:100

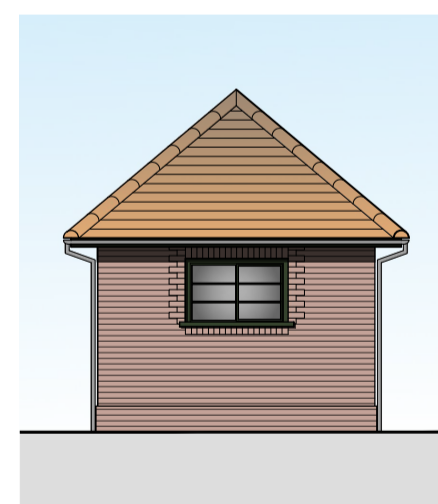

Proposed Front (NW) Elevation  
Scale 1:100

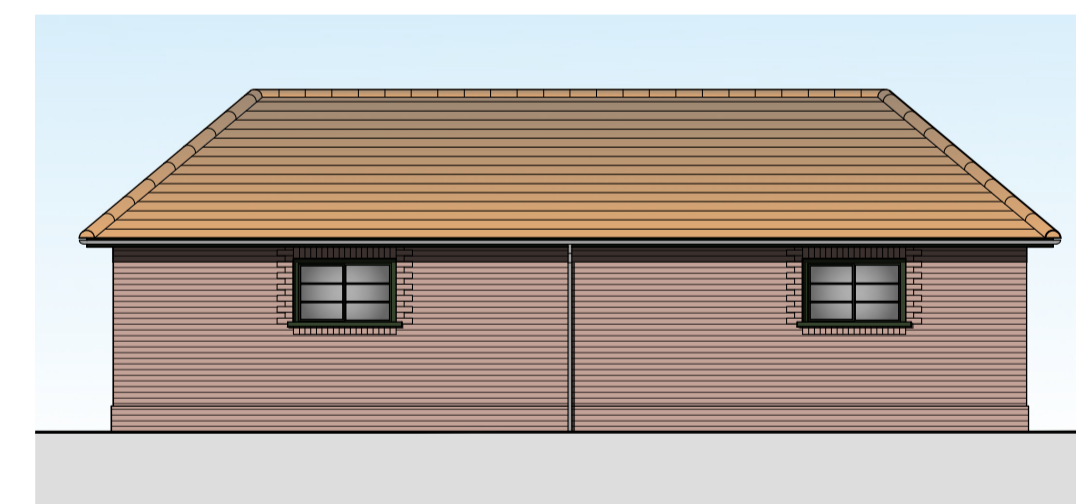

Proposed Side (NE) Elevation  
Scale 1:100

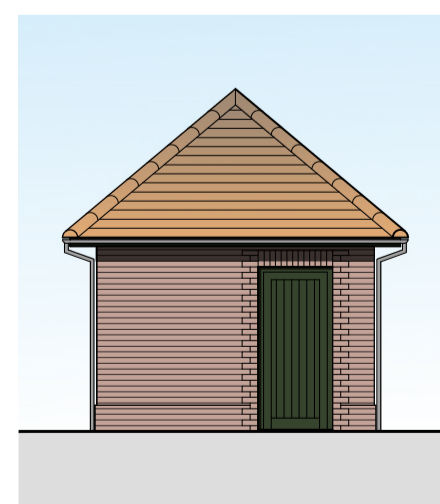

Existing Rear (SE) Elevation  
Scale 1:100

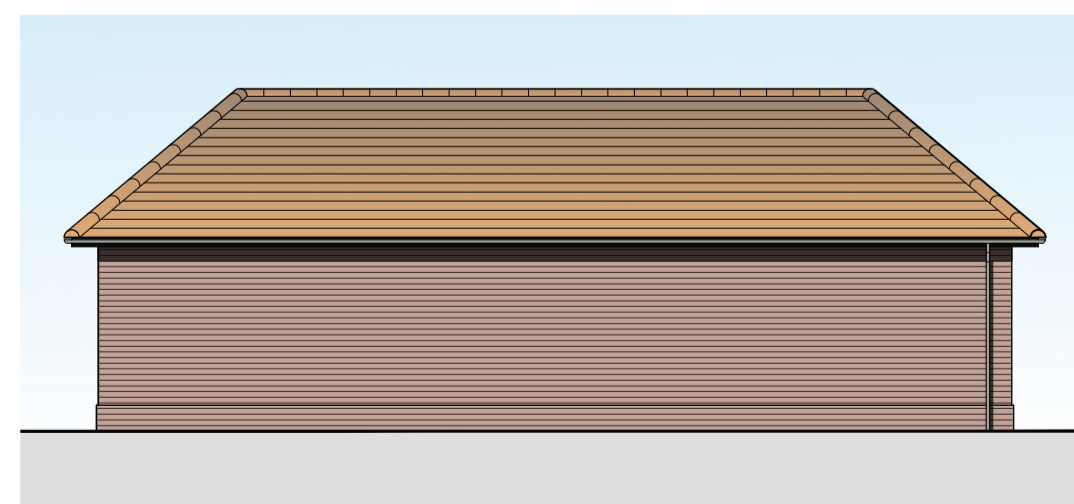

Existing Side (SW) Elevation  
Scale 1:100

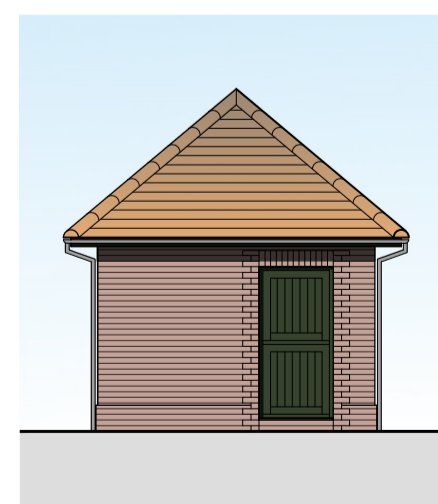

Proposed Rear (SE) Elevation  
Scale 1:100

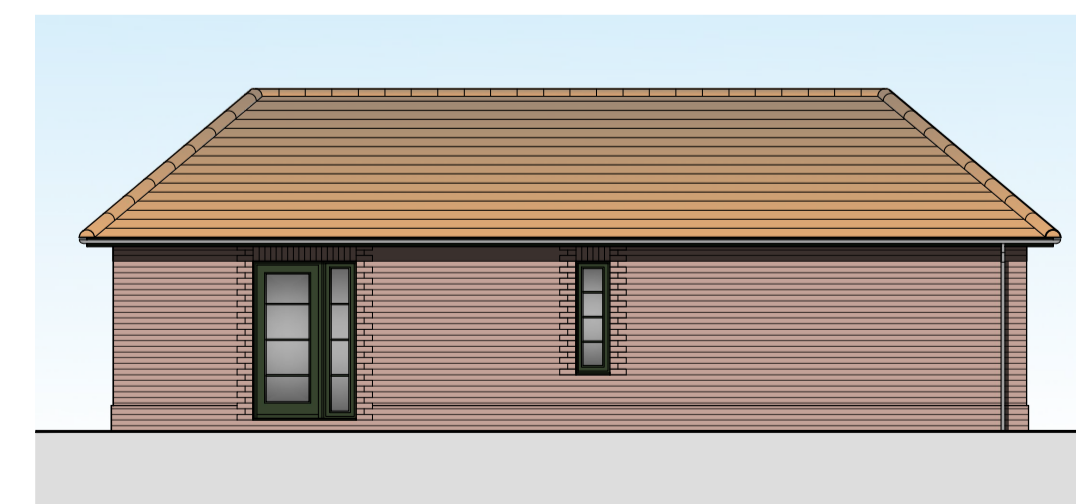

Proposed Side (SW) Elevation  
Scale 1:100

REV	DESCRIPTION	DATE

PROJECT: CONVERSION OF FORMER TELEPHONE EXCHANGE	
DRAWING: EXISTING & PROPOSED FLOOR PLAN EXISTING & PROPOSED ELEVATIONS	
SIZE: A1	CLIENT: Miss R. Baker
SCALE: as labelled	DRAWING BY: JC
SHEET: 0534/26/01	

DESCRIPTION:  
CONVERSION OF FORMER  
TELEPHONE EXCHANGE TO  
DOWELLING AT COMMON ROAD,  
WHAPLODE DROVE, SPALDING,  
LEICESTERSHIRE

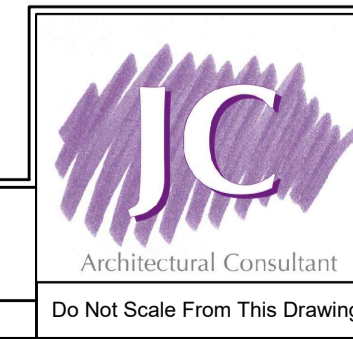

NOTES: THIS DRAWING AND ALL ITS CONTENT REMAINS THE PROPERTY OF JC ARCHITECTURAL CONSULTANT. NO UNAUTHORIZED COPYING OR REPRODUCTION IN ANY FORM IS PERMITTED WITHOUT OBTAINING PRIOR WRITTEN PERMISSION FROM JC ARCHITECTURAL CONSULTANT. JC ARCHITECTURAL CONSULTANT RESERVES THE RIGHT TO OBTAIN AND USE ANY INFORMATION AND DATA FOR ANY PURPOSES. ALL DIMENSIONS ARE TO BE CONFIRMED ON SITE BY CONTRACTOR. ANY DISCREPANCIES ARE TO BE REPORTED TO JC ARCHITECTURAL CONSULTANT IMMEDIATELY.  
THE DESIGN HAS BEEN UNDERPANELLED AS FAR AS POSSIBLE TO AVOID RISKS TO HEALTH AND SAFETY OR TO REDUCE AND CONTROL THE EFFECTS OF ANY UNDESIRABLE HIGHWAY RELEVANT INFORMATION REGARDING RISKS WHICH ARE NOT ABLE TO BE ELIMINATED WILL BE INCLUDED WITHIN THE PROJECT HEALTH AND SAFETY FILE.