

Barn 1

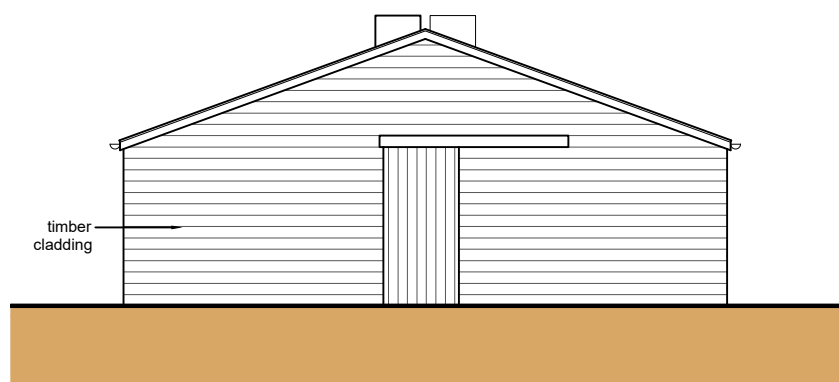

Front Elevation (NW)
Barn 1 - Scale: 1:100
metres

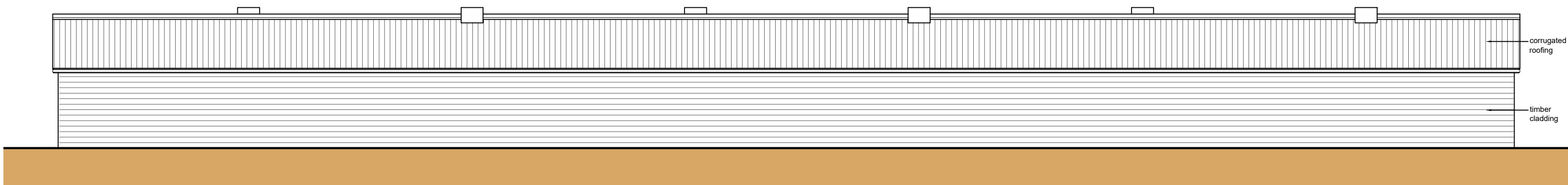

Side Elevation (SW)
Barn 1 - Scale: 1:100
metres

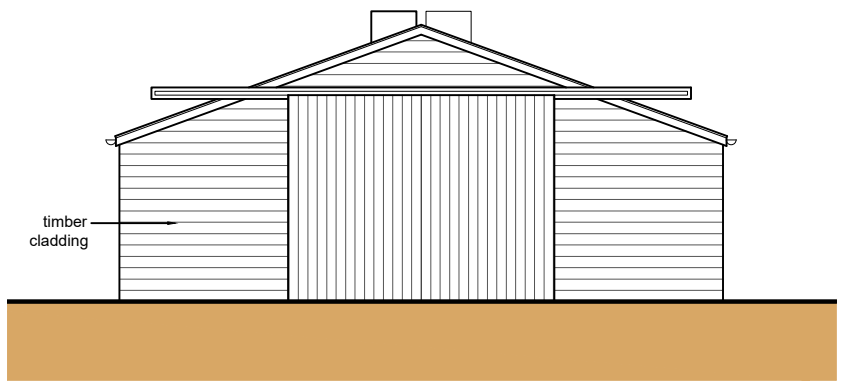

Rear Elevation (SE)
Barn 1 - Scale: 1:100
metres

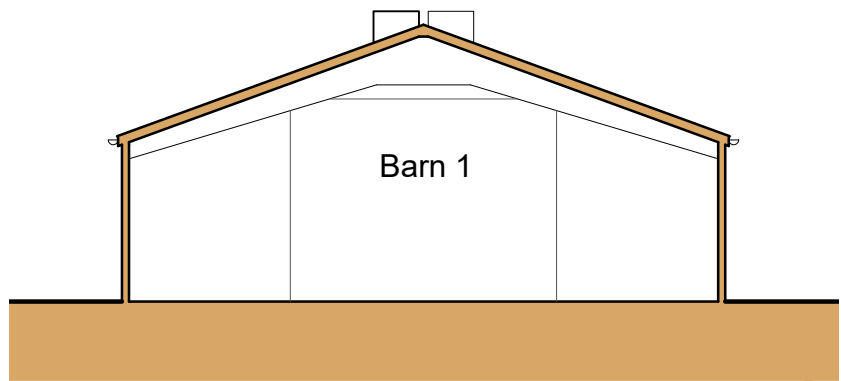

Section A-A
Barn 1 - Scale: 1:100
metres

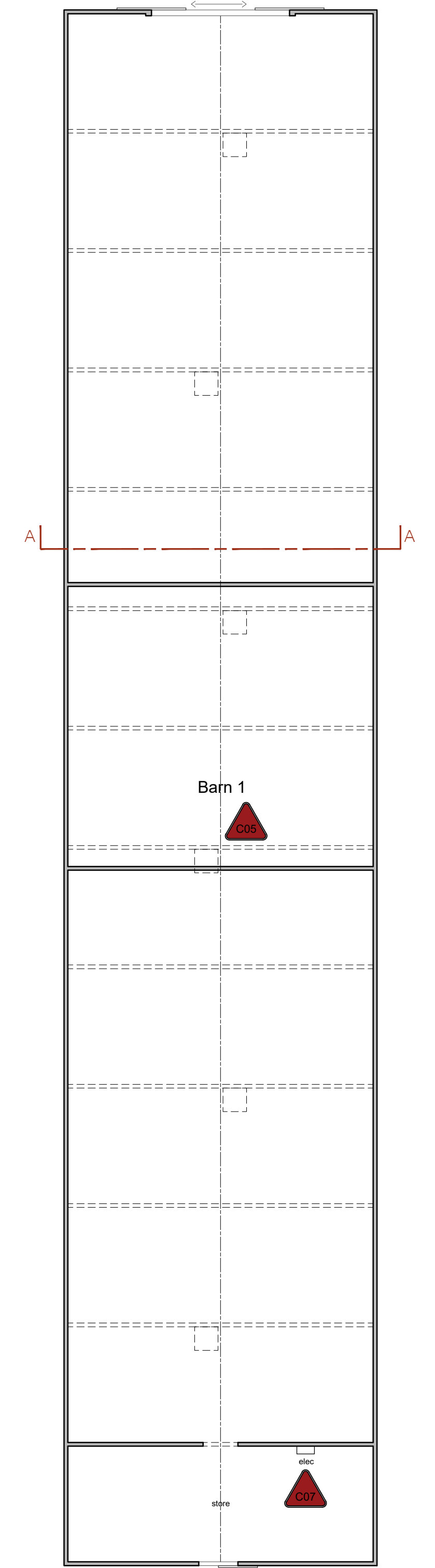

Floor Plan
Barn 1 - Scale: 1:100
metres



Rear Elevation (SE)
Barn 2 - Scale: 1:100
metres

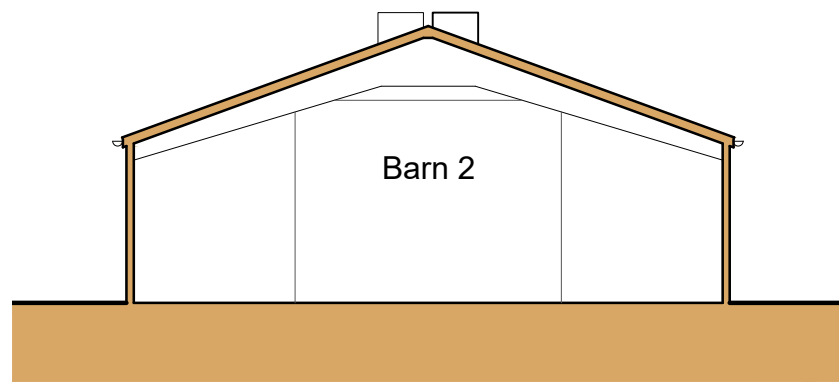

Section B-B
Barn 2 - Scale: 1:100
metres

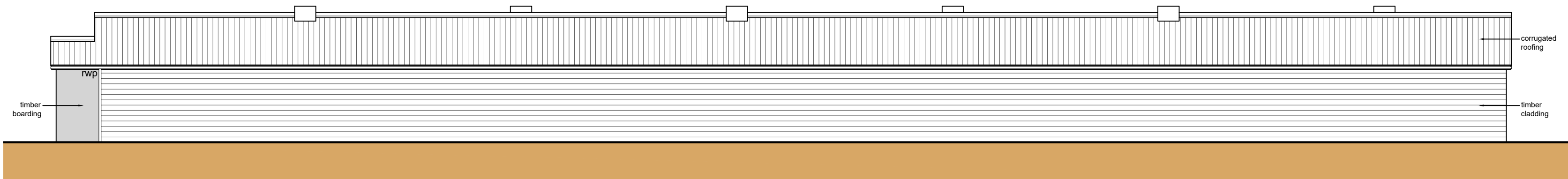

Side Elevation (SW)
Barn 2 - Scale: 1:100
metres

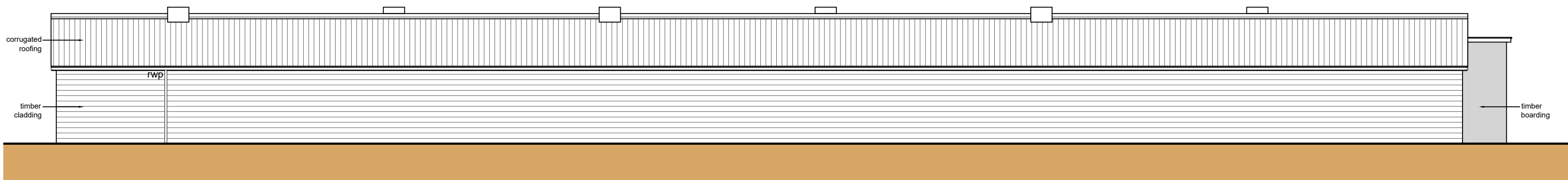

Side Elevation (NE)
Barn 2 - Scale: 1:100
metres

Barn 2

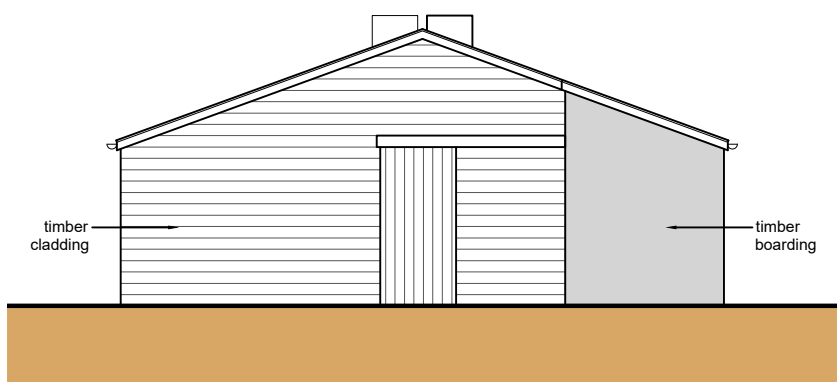

Front Elevation (NW)
Barn 2 - Scale: 1:100
metres

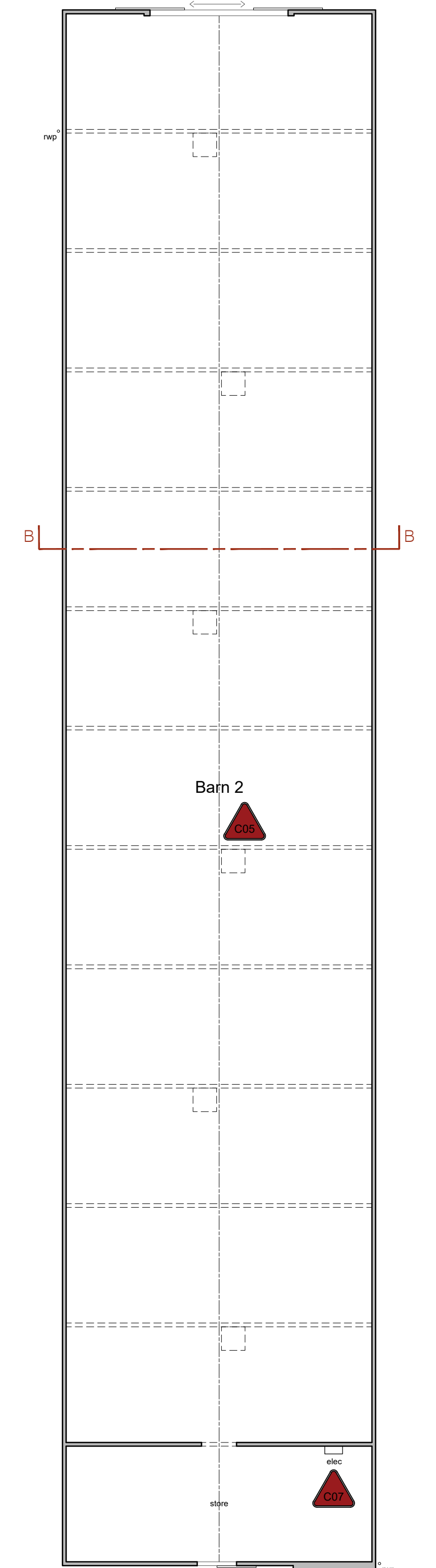

Floor Plan
Barn 2 - Scale: 1:100
metres

- General Notes
1. All dimensions are shown in 'mm' unless otherwise stated.
 2. The contractor, sub-contractors and suppliers must verify all dimensions on site prior to the commencement of any work.
 3. This drawing is to be read in conjunction with all relevant engineers and specialist sub-contractors drawings and specifications.
 4. Any discrepancies are to be brought to the designers attention.

CONSTRUCTION DESIGN & MANAGEMENT REGULATIONS 2015

The following information must be read in conjunction with the project Risk register. This drawing highlights significant design related Health & Safety Risks present during Construction phase, and Residual Risks which remain post completion. Other Health & Safety Risks associated with Construction Activities may be present, and must be identified by the Principal Contractor prior to works commencing. Design Risks relating to specialist design items must be identified by the relevant specialist designers/ consultants and issued to the Principal Designer.

C05	Potential Asbestos
-----	--------------------

C07	Electric Board
-----	----------------

Revisions	
B	July 2022
Changes following additional survey	

Status

AS EXISTNG

SWANN EDWARDS
ARCHITECTURE

Swann Edwards Architecture Limited, Swann Edwards Architecture,
Black Barn, Fen Road, Guyhirn, Wisbech, Cambs. PE13 4AA
t 01945 450694 e info@swannedwards.co.uk w www.swannedwards.co.uk

Job Title		Date	Drawn by
Proposed Barn Conversions		May 2022	JRB
Orchard Farm, Dowsdale Bank, Shepeau Stow			Checked by
For: Mr Dickens			GE
Drawing Title		Job No.	Sheet Size
Survey Drawing		SE-1813	A1
Barn 1 & 2 Floor Plans, Elevations & Sections		Dwg No.	Revision
		150	B