

Front Elevation (NW)
Barn 3 & 4 - Scale: 1:100

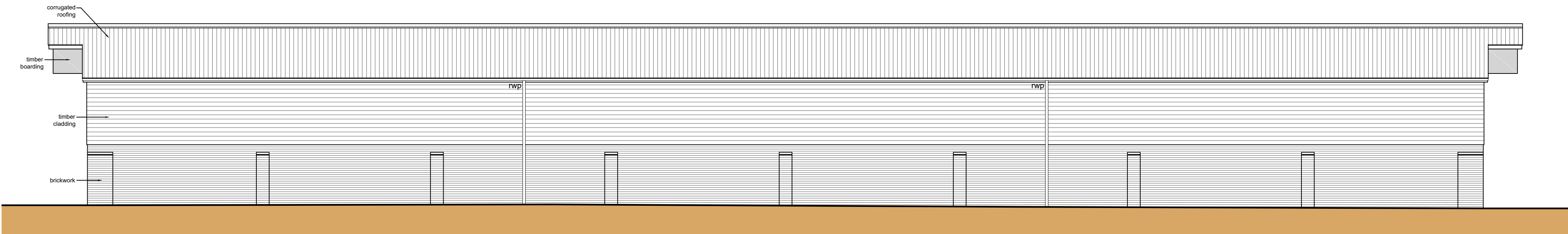

Side Elevation (NE)
Barn 3 & 4 - Scale: 1:100

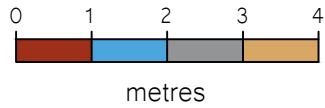
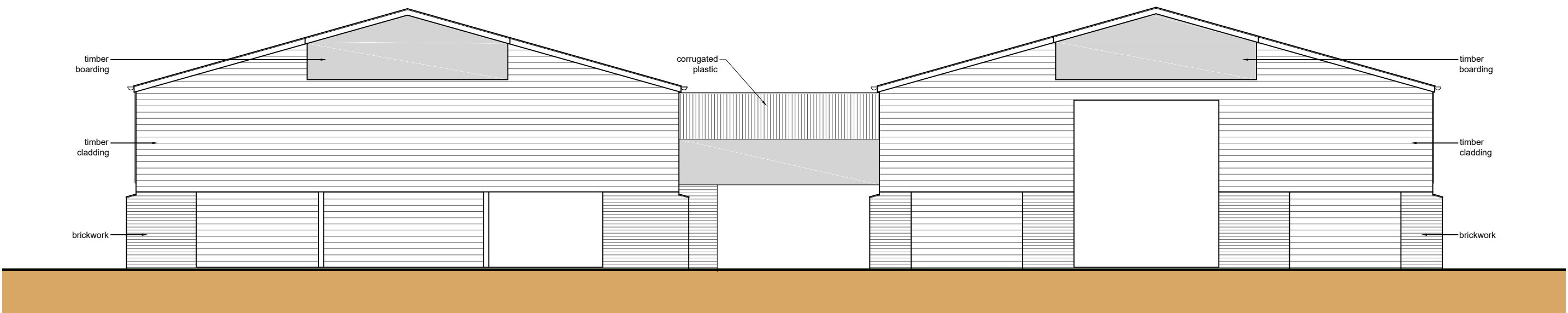
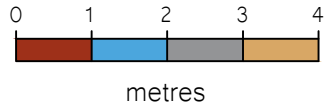

Rear Elevation (SE)
Barn 3 & 4 - Scale: 1:100

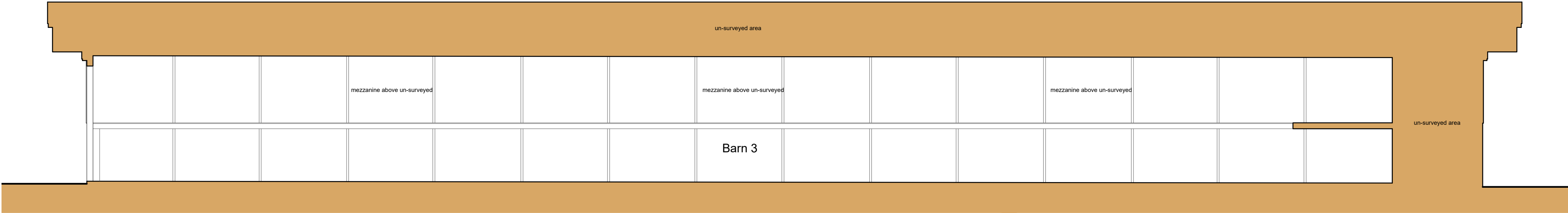
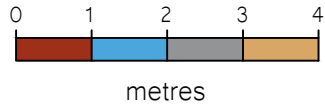

Section C-C
Barn 3 & 4 - Scale: 1:100

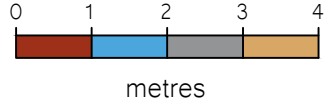

- General Notes
1. All dimensions are shown in 'mm' unless otherwise stated.
 2. The contractor, sub-contractors and suppliers must verify all dimensions on site prior to the commencement of any work.
 3. This drawing is to be read in conjunction with all relevant engineers and specialist sub-contractors drawings and specifications.
 4. Any discrepancies are to be brought to the designers attention.

CONSTRUCTION DESIGN & MANAGEMENT REGULATIONS 2015

The following information must be read in conjunction with the project Risk register. This drawing highlights significant design related Health & Safety Risks present during Construction phase, and Residual Risks which remain post completion. Other Health & Safety Risks associated with Construction Activities may be present, and must be identified by the Principal Contractor prior to works commencing. Design Risks relating to specialist design items must be identified by the relevant specialist designers/ consultants and issued to the Principal Designer.

Status

AS EXISTNG



Swann Edwards Architecture Limited, Swann Edwards Architecture,
Black Barn, Fen Road, Guyhirn, Wisbech, Cambs. PE13 4AA
t 01945 450694 e info@swannedwards.co.uk w www.swannedwards.co.uk

Job Title
Proposed Barn Conversions
Orchard Farm, Dowsdale Bank,
Shepeau Stow
For: Mr Dickens

Date
June
2022

Drawn by
JRB
Checked by
GE

Drawing Title
Survey Drawing
Barn 3 & 4 Elevations
& Section

Job No.
SE-1813

Sheet Size
A1

Dwg No.
152

Revision