

PROPOSED FRONT ELEVATION

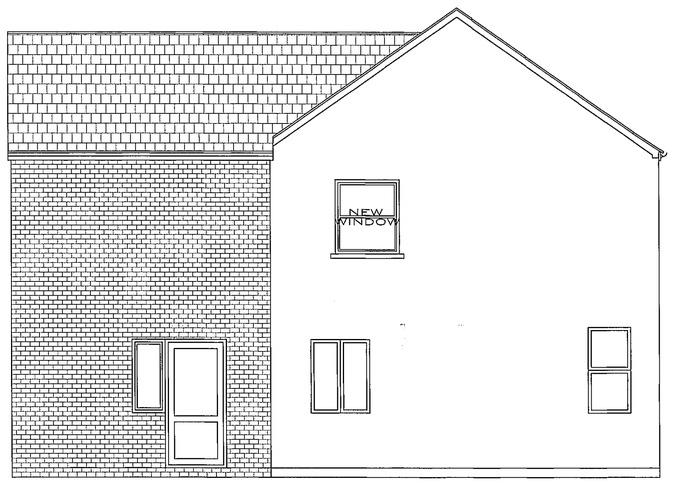

PROPOSED SIDE ELEVATION

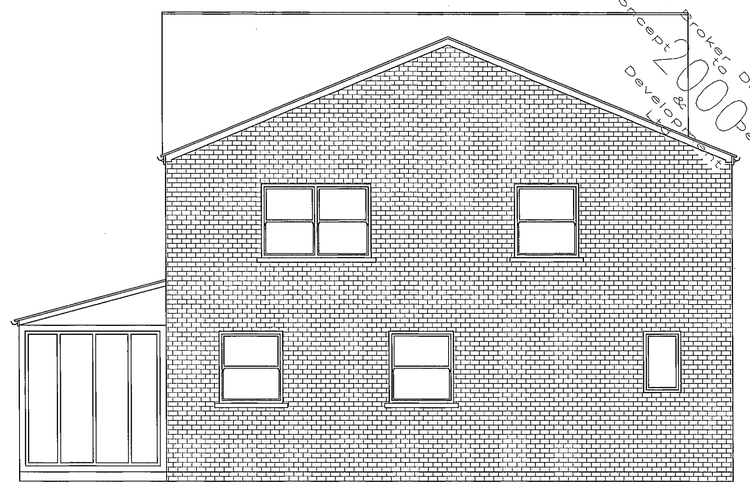

PROPOSED REAR ELEVATION



PROPOSED SIDE ELEVATION

OUTER SKIN OF EXISTING CAVITY WALL TO BE REMOVED AND REBUILT USING BRICKS TO MATCH PROPOSED EXTENSION

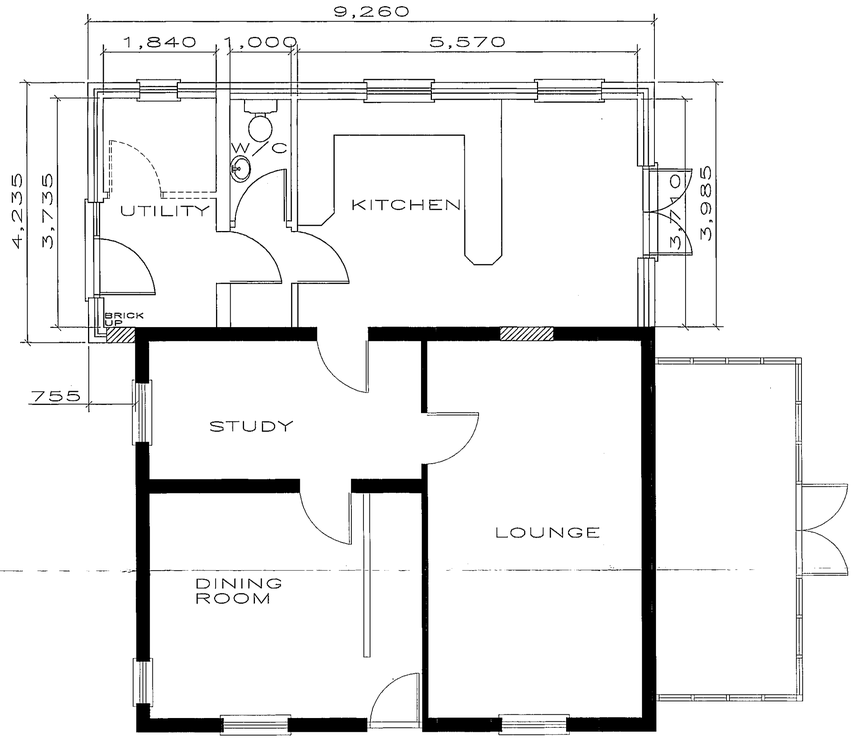

PROPOSED GROUND FLOOR PLAN

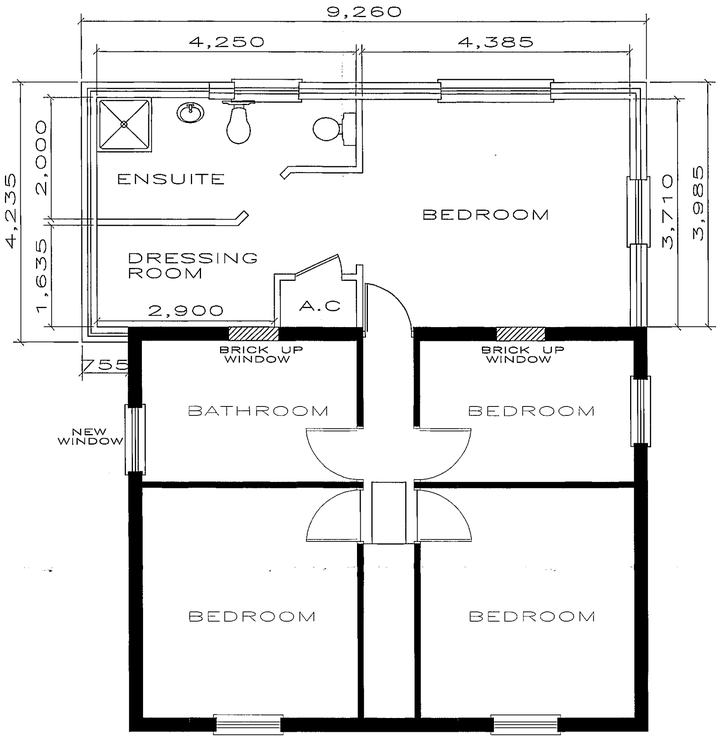

PROPOSED FIRST FLOOR PLAN

SHDC
Planning & Development
12 MAR 2007
Ref: 0321/07

SUPERSEDED

SIMON KERR
DRAWING/FILE No 1147
PROJECT
PROPOSED TWO STOREY EXTENSION AT ACORN LODGE, CRAINES GATE NORTH WAPLODE ST. CATHERINE
SCALE 1:50
DATE JAN 07
DRAWN AS
Issued
Revisions

ARCHITECTURAL TECHNICIANS
DANBROOKE HOUSE STATION ROAD
WISBECH ST MARY
WISBECH CAMBS.PE13 4RW
Telephone 01945410421
Facsimile 01945410400

DO NOT SCALE ALL DIMENSIONS TO BE VERIFIED ON SITE THIS DRAWING AND DESIGN REMAINS THE COPYRIGHT OF DAVID BROKER AND MAY NOT BE REPRODUCED WITHOUT PERMISSION.

David Broker Design Services
Concept to Design
2000
Development & Design Ltd

File:D:\WORK\1147 SIMON KERR.dwg Plotted: 2007-03-09 14:57:29