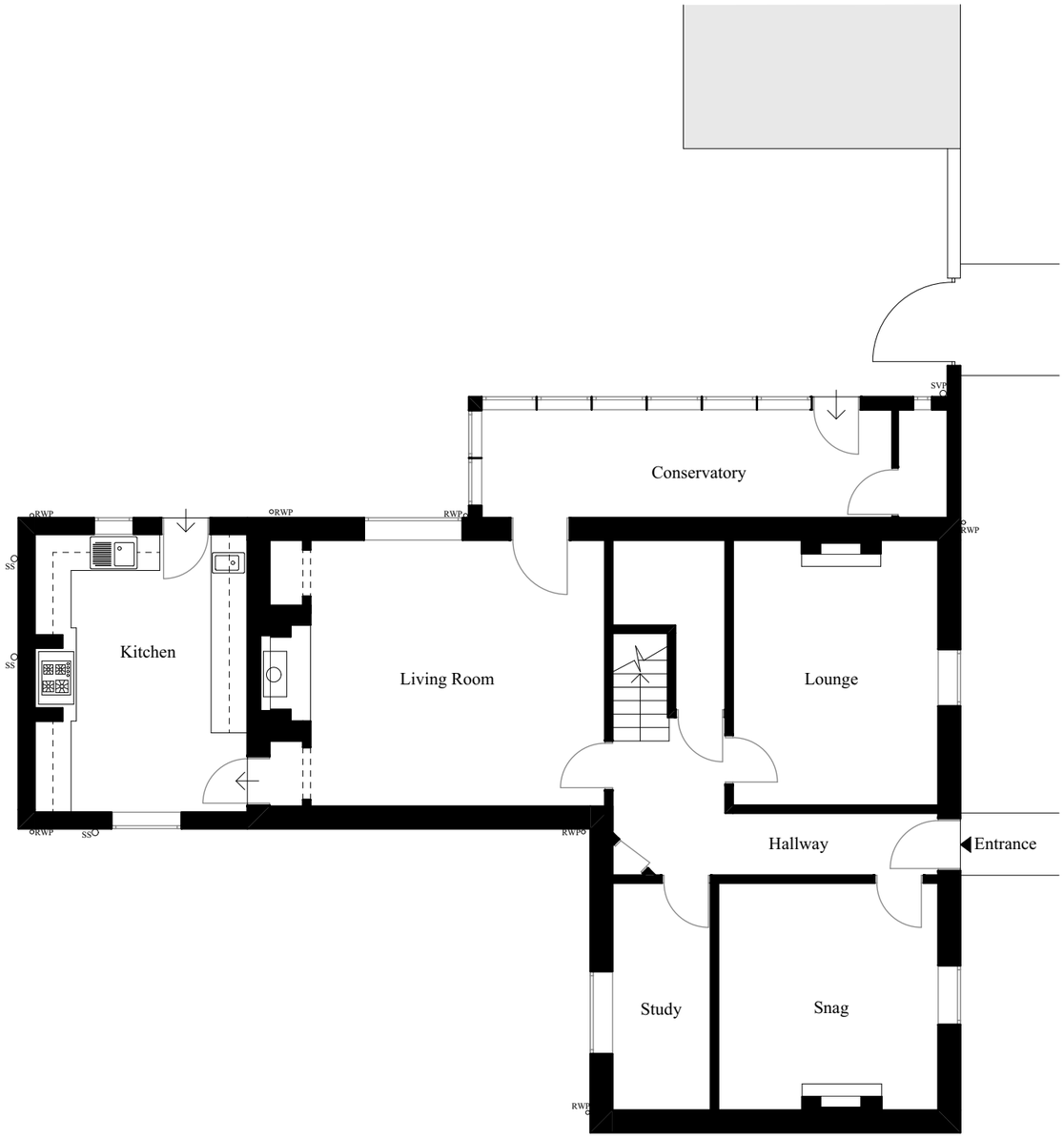

Existing Ground Floor Plan

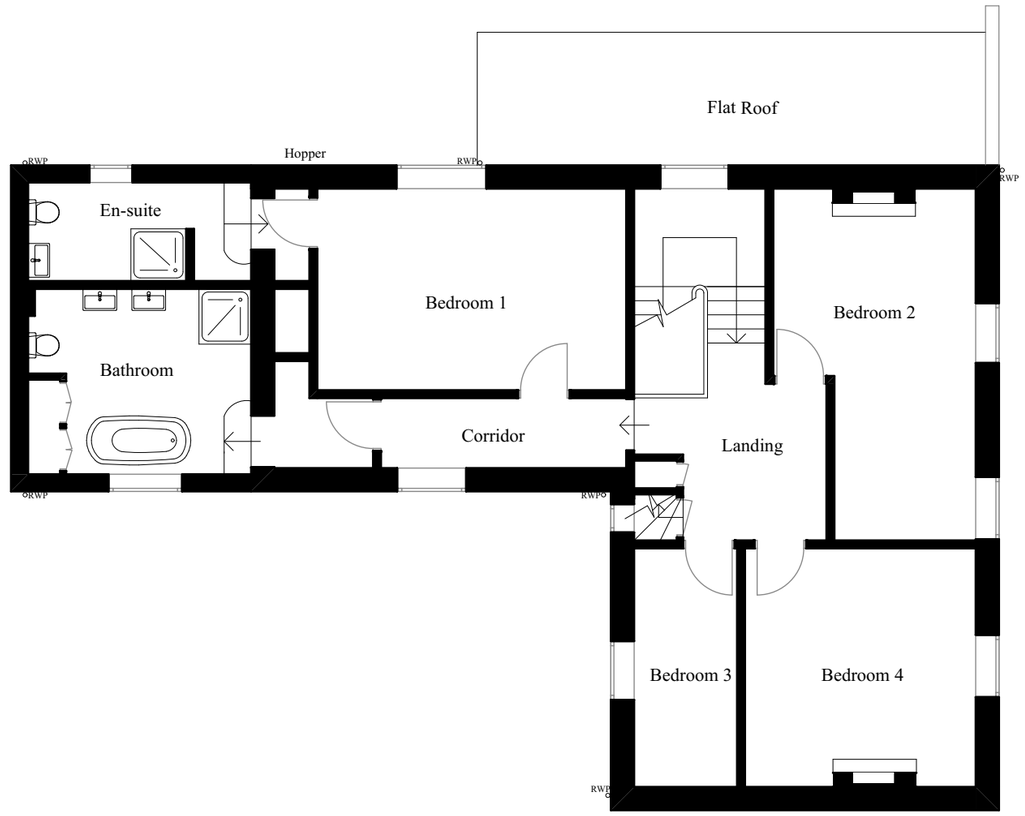

Existing First Floor Plan

Cameron Bosque
Architects
Cambridge & Huntingdon
Tel: 07548658571
Email: info@cameronbosque.com

Status	Title
Planning	Existing Ground and First Floor Plans

Client Name
DSM Construction Services Ltd.

Project Address
Hagbeach Manor, Millgate, Whaplode, Spalding, Lincolnshire, PE12 6RT

Scale	Date
1:100@A3	12.03.23

Drawing Number	Revision
23046-0100	/

Rev	Date	Drawn by	Description
/	06.04.23	GC	Planning Issue

0m 1m 2m 4m 6m 8m 10m

0ft 20ft

N

General Notes

Do not scale from this drawing, apart from Town Planning purposes. Work to figure dimensions only. This drawing is the property of Cameron Bosque Architects Limited and copyright is reserved by them

This drawing is issued on the basis that it is not copied, used or disclosed by or to any unauthorised person without the prior written consent of Cameron Bosque Architects Limited

The drawing respresentative of the building or site and intended works. Contractors should carry out their own independent site surveys to confirm dimensions