

**FLOOD RISK ASSESSMENT  
FOR RESIDENTIAL DEVELOPMENT AT  
HITHER HOLD FARM, FURTHER OLD GATE, HOLBEACH**

**FINAL REPORT**

**ECL0690**

**DATE FEBRUARY 2022**

**ELLINGHAM CONSULTING LTD**

Email: [tim@ellinghamconsulting.co.uk](mailto:tim@ellinghamconsulting.co.uk)

## CONTENTS

- 1.0 INTRODUCTION
  
- 2.0 SITE LOCATION AND DESCRIPTION
  - 2.1 Site Location
  - 2.2 Existing Site
  - 2.3 Proposed Development
  - 2.4 Local Development Documents
  - 2.5 Available Flood Risk Information
  
- 3.0 FLOOD RISK VULNERABILITY
  - 3.1 The Sequential and Exception Test
  - 3.2 Vulnerability Classification
  - 3.3 Application of the Sequential and Exception Test
  
- 4.0 SITE SPECIFIC FLOOD RISK
  - 4.1 Local Flood Assets
  - 4.2 Sources of Flooding
  - 4.3 Probability of Flooding
  - 4.4 Historic Flooding
  - 4.5 Climate Change
  - 4.6 Residual Risk
  
- 5.0 FLOOD RISK MITIGATION
  - 5.1 Summary of Risks
  - 5.2 Mitigation Measures
  
- 6.0 CONCLUSIONS

### ATTACHMENT 1 – Site Plan

#### DISCLAIMER

*This document has been prepared solely as a Flood Risk Assessment in support of a planning application for proposed residential development at Further Old Gate, Holbeach. "Ellingham Consulting Ltd" accepts no responsibility or liability whatsoever for any use made of this document other than by the client "Mr C McKenna" for the purposes it was originally commissioned and prepared. All comments and opinions made are based upon information available to "Ellingham Consulting Ltd" during the necessary investigative process, and the conclusions and recommendations, could therefore, differ in the event of material subsequently being found erroneous, incomplete, or misleading. "Ellingham Consulting Ltd" therefore, accepts no liability should this prove to be the case.*

## **1.0 INTRODUCTION**

This Flood Risk Assessment has been prepared in accordance with National Planning Policy Framework (NPPF) and supporting planning practice guidance (PPG) on Flood Risk and Coastal Change.

In areas at risk of flooding or for sites of 1 hectare or more, developers are required to undertake a site-specific Flood Risk Assessment to accompany an application for planning permission. This Flood Risk Assessment has been produced on behalf of Mr C McKenna in respect of a development that consists of the conversion of an agricultural building to form one dwelling at Further Old Gate, Holbeach.

A planning application for the proposed development is to be submitted.

## 2.0 SITE LOCATION AND DESCRIPTION

### 2.1 Site Location

The site is located at Further Old Gate, Holbeach, Spalding, Lincolnshire, PE12 6SU. The National Grid Reference of the site is 53426/32282.

The location of the site is shown in Figure 1.

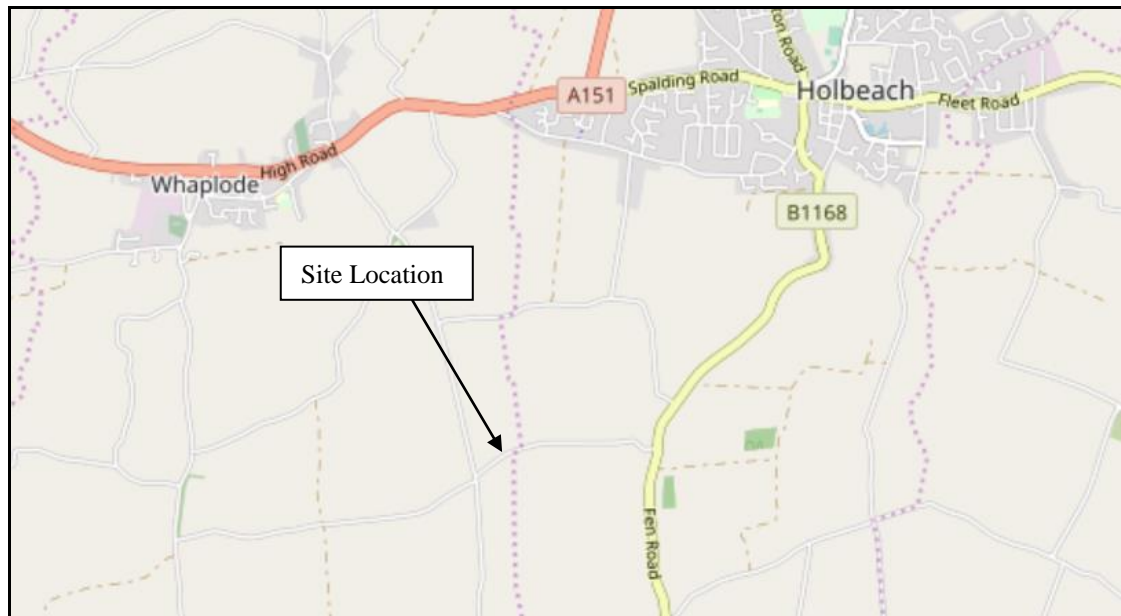

Figure 1 – Location Plan (© OpenStreetMap contributors)

### 2.2 Existing Site

The site is an agricultural building on the northern side of Further Old Gate. There is a concrete hardstanding on the southern side of the building. The area of development is approximately 0.2 hectares.

Environment Agency LiDAR data shows that the level of the hardstanding on the southern side of the building is typically +2.8m OD. The carriageway level of Further Old Gate adjacent to the site is +2.7m OD. The agricultural land to the north of the site is between +2.3m OD and +2.6m OD.

The site is in the South Holland Internal Drainage Board (IDB) District. Surface water at the site drains naturally through soakaway and hence to the IDB drain system. There is a riparian drain on the western side of the building which discharges to an IDB Ordinary Watercourse 370m north of the site.

The online British Geological Survey maps indicate that the site is likely to be underlain by West Walton Formation Mudstone and Siltstone. The bedrock is shown to be overlain with superficial deposits of clay and silt.

## 2.3 Proposed Development

The proposed development consists of the conversion of an agricultural building to form one residential dwelling. The dwelling will include ground floor sleeping accommodation. A Site Plan is provided in Attachment 1.

## 2.4 Local Development Documents

The South East Lincolnshire Local Plan 2011 – 2036, adopted in March 2019, is the Local Plan for the district. Policy 4: Approach to Flood Risk states the requirements for flood risk reduction.

The South East Lincolnshire Level 1 and Level 2 Strategic Flood Risk Assessment (SFRA) was prepared in June 2017.

The Joint Lincolnshire Flood Risk and Drainage Management Strategy has been prepared by Lincolnshire County Council as the Lead Local Flood Authority. The purpose of the Strategy is to increase the safety of people across Lincolnshire by reducing the number of people at risk of flooding, increasing the resilience of local communities, and reducing the impact of flooding.

## 2.5 Flood Zones

The site is located within Flood Zone 3, an area with a high probability of flooding, of the Environment Agency Flood Maps for Planning as shown in Figure 2.

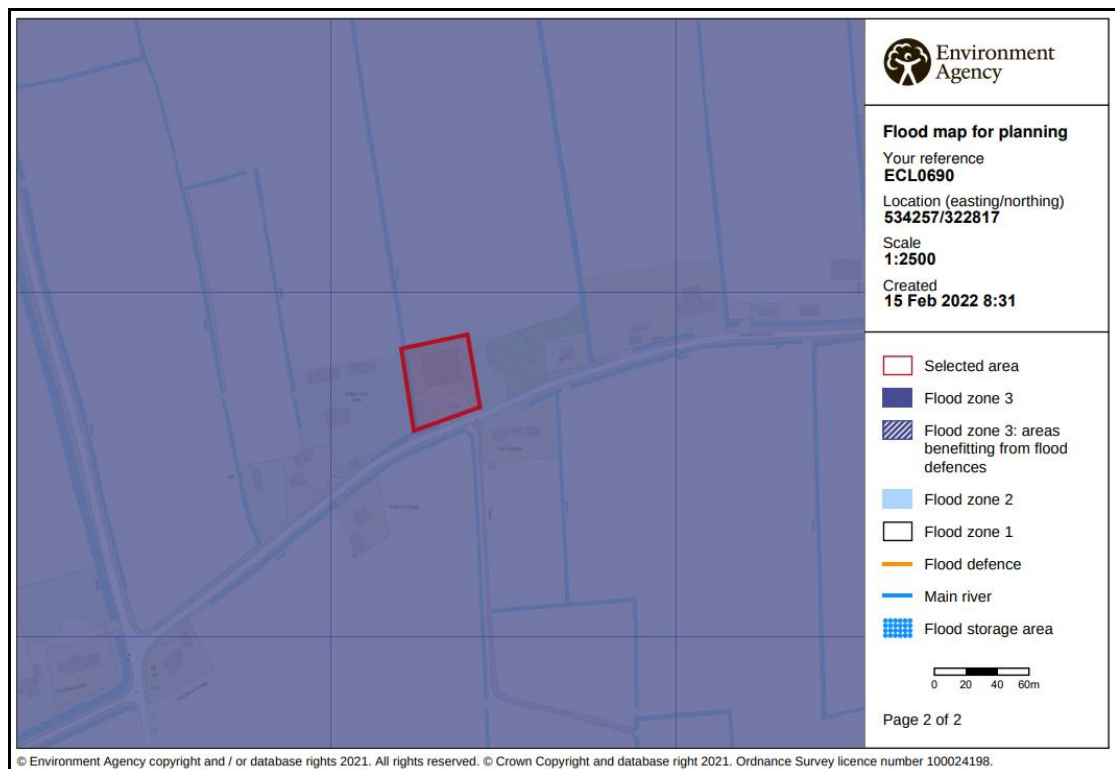

Figure 2 – Environment Agency Flood Map for Planning

The Environment Agency Long Term Flood Risk maps show that:

- the site has a low risk of flooding from rivers or the sea (annual probability between 0.1% and 1%);
- the site has a very low risk of surface water flooding (annual probability less than 0.1%); and
- the site is not within an area at risk of reservoir flooding.

Table 1 shows the level of risk at the site within the South East Lincolnshire SFRA.

<b>SFRA Map</b>	<b>Present Day</b>	<b>2116</b>
Residual Flood Hazard Map for the 1% fluvial and 0.5% tidal event	The site is outside the 'Low Hazard' area	The site is outside the 'Low Hazard' area
Residual Peak Depth Map for the 1% fluvial and 0.5% tidal	The site is outside the area at risk of flooding.	The site is outside the area at risk of flooding.

Table 1 – Flood Risk within SFRA Maps

### **3.0 FLOOD RISK VULNERABILITY**

#### **3.1 The Sequential and Exception Test**

The NPPF requires the application of a Sequential Test to ensure that new development is in areas with the lowest probability of flooding.

The Exception Test is a method to demonstrate and help ensure that flood risk to people and property will be managed, while allowing necessary development to go ahead in situations where suitable sites at lower risk of flooding are not available.

#### **3.2 Vulnerability Classification**

Table 2 of the PPG Flood Risk and Coastal Change categorises different types of uses and development according to their vulnerability to flood risk. The proposed development is covered by the description of buildings used for dwellings and is classified as 'More Vulnerable'.

Table 3 of the PPG Flood Risk and Coastal Change sets out Flood Risk Vulnerability and flood zone 'compatibility'. The site is in Flood Zone 3 and the development is 'More Vulnerable' therefore it is necessary to complete the Exception Test.

PPG Flood Risk and Coastal Change defines that the lifetime of the development in terms of flood risk and coastal change is 100 years.

#### **3.3 Application of the Sequential and Exception Test**

It is for the Local Planning Authority, using the evidence provided and taking advice from the Environment Agency as appropriate, to consider whether an application passes the Sequential Test.

Paragraph 033 of planning practice guidance (PPG) on Flood Risk and Coastal Change states that 'The Sequential Test does not need to be applied for applications for Change of Use (except for a change of use to a caravan, camping or chalet site, or to a mobile home or park home site)'.

Paragraph 048 of the PPG states that 'A Change of Use may involve an increase in flood risk if the vulnerability classification of the development is changed. In such cases, the applicant will need to show in their flood risk assessment that future users of the development will not be placed in danger from flood hazards throughout its lifetime.' The mitigation measures proposed in Section 5.2 of this flood risk assessment are such that risks to future users are mitigated.

The Exception Test requires consideration of the wider sustainability benefits of a development and that the development would be safe and residual risks managed.

The Local Plan has a target of a net increase of at least 11,681 dwellings in South Holland over the 25-year local plan period. The Plan considers this new housing is

required to ensure the sustainability of the Local Plan area. The proposed development will contribute to this target.

Section 5 of this Flood Risk Assessment describes the flood mitigation measures and the management of the residual risks, demonstrating that this development will be safe and not increase flood risk elsewhere. The development is considered to pass the Exception Test.

## **4.0 SITE SPECIFIC FLOOD RISK**

### **4.1 Local Flood Assets**

The South Holland IDB district is protected by the Wash tidal defences along the Holbeach Marsh frontage with embankment levels at a minimum of +7.0m OD. The Wash tidal defences are 12.9km from the site. The River Nene tidal defences are 13.3km to the east of the site. The River Welland tidal defences are 8.2km to the north west of the site. All three defences are the responsibility of the Environment Agency.

There is a long-term strategy for the maintenance of the Environment Agency defences which is reviewed and updated periodically.

There is an extensive local drainage network managed by South Holland IDB. There is an IDB Ordinary Watercourse that runs in an easterly direction 370m north of the site. The site and the surrounding land are within the Little Holland catchment and drains to the Little South Holland Drain which discharges to the South Holland Main Drain at the Little Holland Pumping Station. The South Holland Main Drain discharges to the tidal River Nene at the Sutton Bridge Tidal Sluice.

During the operation and maintenance of its pumping stations, associated structures, and channel systems, the IDB seeks to maintain a general standard capable of providing flood protection to its district. A routine maintenance programme is in place to ensure that the Boards assets are commensurate with the standard of protection that is sought.

Current maintenance standards of the South Holland Internal Drainage Board and the Environment Agency are generally good.

### **4.2 Sources of Flooding**

The potential sources of flooding that have been identified during this assessment are:

- local blockages to the IDB drainage system;
- an event in the local drainage network that exceeds the standard of protection;
- failure of Little Holland Pumping Station; and
- overtopping and breaching of the Wash, River Nene, or River Welland tidal defences.

### **4.3 Probability of Flooding**

The probability of flooding associated with blockages in the South Holland IDB drainage system is low due to the maintenance standards achieved and managed by the IDB. The topography of the site is such that overland flows are likely to flow around the dwelling.

The standard of drainage provided by South Holland IDB is assessed at 2% annual probability (1 in 50 chance each year), compatible with the Department of the Environment, Food and Rural Affairs (DEFRA) target level of service for rural drainage and flood defence works. The risk associated with flooding due to events greater than 2% annual probability (1 in 50 chance each year) is lowered due to the South Holland IDB high priority watercourses incorporating a freeboard. This provides storage during events greater than 2% annual probability (1 in 50 chance each year).

The site is within an area benefitting from defences. The flood embankments to the Wash and the River Nene and River Welland tidal defences provide protection during a 0.5% annual probability (1 in 200 chance each year) event. The flood risk from the Wash is lowered further by second line defences and various informal banks constructed during the reclamation of Holbeach Marsh.

#### 4.4 Historic Flooding

During the preparation of this assessment, no evidence was discovered of the site being flooded. Previous historic rainfall events of 1968 and 1978, estimated to be greater than 1% annual probability (1 in 100 chance each year), caused no flooding to any residential properties.

#### 4.5 Climate Change

Climate change is likely to impact the site through increased rainfall intensity and duration affecting the local drainage network and increased tide levels.

The tidal flood level during the 0.5% annual probability (1 in 200 chance each year) event inclusive of climate change to 2115 is estimated to be 7.2m AOD. The minimum defence level of the Wash, River Nene, and River Welland embankments is 7.0m AOD. There is a low risk during such an event for wave and wind action to cause overtopping and/or breaching of the tidal defences. However, the second line defences with embankment levels of 6.0m AOD would further reduce the probability of flood water reaching the development site.

#### 4.6 Residual Risk

There is a residual risk of flooding to land close to the Wash, River Nene, and River Welland should a breach of the tidal defences occur. The South East Lincolnshire SFRA includes maps demonstrating the residual peak depth in 2116. The Residual Peak Depth maps within the SFRA show that when the climate change allowances are applied to the 1% annual probability fluvial (1 in 100 chance each year) and the 0.5% annual probability tidal (1 in 200 chance each year) event the site is not at risk. An extract from this map is shown in Figure 3 below.

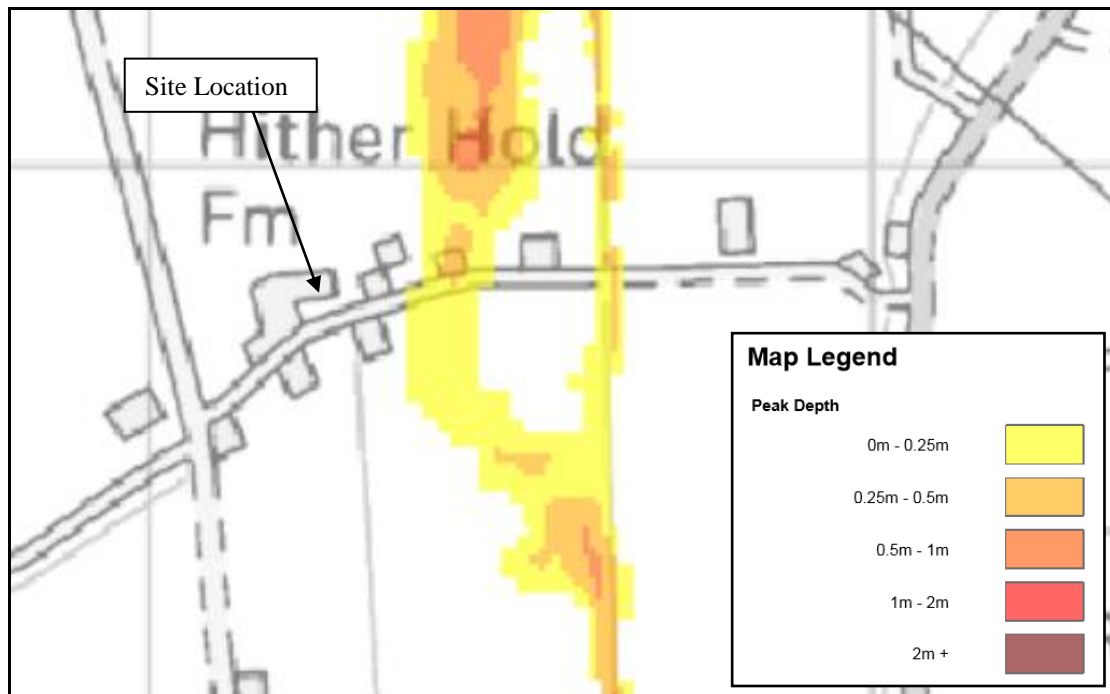

Figure 3 – SFRA 2116 Residual Peak Depth Map

The proposed development will include ground floor sleeping accommodation and therefore any mitigation measures will need to consider the 0.1% annual probability (1 in 1000 chance each year) event in 2115. The South East Lincolnshire SFRA includes 0.1% annual probability (1 in 1000 chance each year) maps for specific locations, but these do not cover the site. Through a comparison of the flood depths in the areas covered by the maps during the 1% and 0.1% annual probability events for 2115 it can be estimated that flood depths are 0.1m higher for the more extreme event. Based upon the areas at risk during the lower return period event and a review of the LiDAR data it is not considered that the site is at risk during a breach during the 0.1% annual probability (1 in 1000 chance each year) event in 2115.

## 5.0 FLOOD RISK MITIGATION

### 5.1 Summary of Risks

The probability of this development flooding from localised drainage systems is low. The topography around the proposed dwelling further reduces this risk. Failure of Little Holland Pumping Station could lead to an increased level of risk at the site.

The probability of the site flooding from any Environment Agency system is less than 0.5% annual probability (1 in 200 chance each year) because of the standards of the existing flood defences. Over time there will be a gradual increase in risk to the site due to climate change. During the design life of the development, it is not anticipated that the site would flood from overtopping of the defences.

The SFRA considers the residual risk associated with a breach in the defences in 2116. The site is not at risk during a breach of the tidal defences.

Any increase in impermeable area associated with the development will be minimal so there is no potential that flood risk will be increased elsewhere due to surface water.

### 5.2 Mitigation Measures

The site has a low 'actual risk' of flooding. Based upon the information available during the preparation of this flood risk assessment, to mitigate against the remote risk of flooding, it is recommended that the finished floor level of the dwelling is 0.3m above surrounding ground levels. Furthermore, there should be 0.3m of flood resilient construction above finished floor level.

The developer should ensure that the eventual occupier of the dwelling is sufficiently aware of the risk of flooding, and the standard of the existing defences. The Environment Agency provides a Flood Warning Service which includes Flood Warning Codes and uses direct warning methods where the risks and impacts of flooding are high.

In addition to direct and indirect flood warnings, the Environment Agency operates a 24 hour a day Floodline Service providing advice and information on flooding. The occupier of the dwelling should register with the Floodline Direct Warnings Service to receive any future flood warnings.

Should there be a failure of Little Holland Pumping Station and conditions were such to put properties and land at risk of flooding, the Internal Drainage Board would take emergency action to maintain the drainage level of service by using temporary pumping equipment.

There are no proposals to make changes to the management of surface water run-off within the site. It is assumed that stormwater from the development goes to

soakaway and therefore will not affect any adjoining properties or increase the flood risk elsewhere.

## 6.0 CONCLUSIONS

As a result of the assessment, the following conclusions have been reached.

- The proposed development consists of the conversion of one agricultural building to form one residential dwelling at Further Old Gate, Holbeach.
- The proposed development is in Flood Zone 3. It is protected by tidal defences on the Wash, River Nene, and River Welland during the 1% annual probability (1 in 100 chance each year) fluvial event and 0.5% annual probability (1 in 200) tidal event including climate change. The site is not at risk during a breach of the tidal defences.
- The site is located within an Internal Drainage Board catchment with a minimum standard of drainage of 2% annual probability (1 in 50 chance each year) which accords with DEFRA guidelines for rural development. The risk of flooding is lowered further due to the South Holland IDB high priority watercourses incorporating a significant freeboard. This provides storage during events greater than 2% annual probability (1 in 50 chance each year).
- It is recommended that the finished floor level of the dwelling is 0.3m above surrounding ground level and there is 0.3m of flood resilient construction above finished floor level.
- The development passes the Sequential Test and Exception Test and is therefore suitable for the proposed location.

# **ATTACHMENT 1**

## **SITE PLAN**

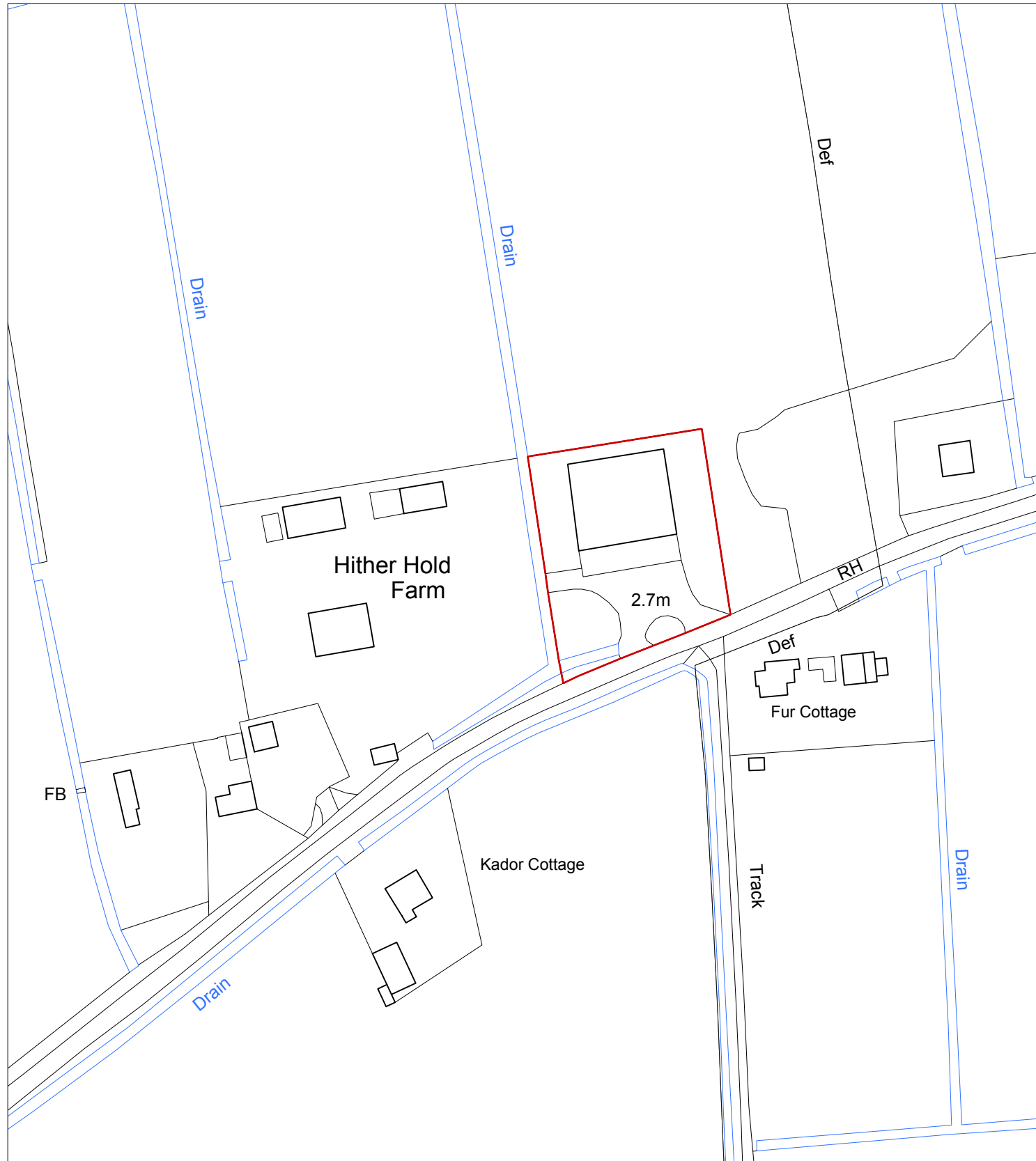

Revision	Notes	Date
----------	-------	------

#####  
#####

###.#####

Do not scale from this drawing  
 All dimensions to be confirmed on site  
 Additional dimensions to be requested from Architects  
 Report errors or discrepancies immediately to Architects

Date 14.02.2022  
 Drawn By ##  
 Scale 1:X @ A3  
 Status #####

../WebSite/Logo/SWT Logo no line.jpg