DESIGNED TO BS 449

External Light unit to top and bottom of stair separated from in. Slight fall to landing 2no.

Note: Guarding to steel staircase heights of handrail 900mm to flights 1100 to landings, to be capable of resisting a horizontal force of 0.74kN. Open risers = 189.8mm high. Goings = 254mm plus min. 14mm nosings. Width of staircase 1000mm.

Note: The steel staircase to be designed and manufactured by another specialist contractor to comply with the Building Regulation Requirements.

Note: See calculations for details of timber roof and ceiling joists. Ceiling to comprise 6mm bevelled edge Ceramic Tile Ceiling Tiles, interfaced with 50mm mineral wool between joists floor to comprise 18mm chipboard, do not secure/fix with nails use screws, to min. half-hour fire resistance.

Note: All existing cladding to offices to be insulated to achieve a 'U' Value of 0.6 W/m²°C.

Existing 2 No° 3048mm roof lights.

Note: All doors between the reception/stair shaft areas to have one hour fire resistance and to be fitted with intumescent strips and self closers.

Stairway to be of standard timber manufacture. See General Notes.

℄ of Ridge ↗

Note: All load bearing elements of structure to have min. 1 hour fire resistance.

Compartment wall to full height, comprising Firewall System:- The system comprises Maxiwall profile cladding and metal liner panels sandwiching a 64mm thick fibre glass crown 75 insulation matt with a density of 12kg m³ providing a min. period of 1 hour fire resistance as to BS 476 Part 8, 1972. Compartment wall to about 1 hour fire resistant Supalux panels to project 15m either side of Compartment wall centre.

Note: Walls and Doors to 1st Floor dead and corridor to be Min. half-hour fire resistant. Doors to have Smoke seals and to be fitted with self-closers.

min. half hour fire resistance opaque Georgian wired glass, part glazed 1m from top of door.

Note: Partition to 1st Floor dead and corridor to have Georgian wired clear glass, part glazed 1m from top of door.

Note: Fire resisting glazing to office partitions should conform to the recommendations of BS. 5588 Pt 3. 1985. Fire precautions in the design and construction of buildings, C.f. for office buildings.

2 No° dead lights 1200mm x 1200mm comprising 50mm x 50mm hardwood frames with 6mm wire reinforced glass fitted in Manolik / RADA fire check channels and timber frame to be covered both sides with min. 10mm hardwood cover stops with Lloyd interlock finish. All to BS 476 Part 8, 1972 of Class 'O' to Building Regulations, for 1 hour fire resistance.

Note: External Cladding areas to Offices on the South Elevation to have half hour fire resistance.

• 1st Floor Office Plan •

Trianco Tao 50/73 kw, 17a - 2.67,000 Btu/h oil fired with balanced flue.

All foul drainage to discharge into/ Klargester Bio Disc B2(½) Sewage Treatment Plant.

Slight fall to landing

662cm² Air Brick positioned min. 600mm above Balanced flue.

Note: Urinals to be fitted with min. 32mm waste and 75mm deep seal.

Note: Dimensions and fittings, etc. to toilet for disabled to comply with Diagram 10 of Building Regulations Approved Document 'M' W.C. access door, type of door that will permit emergency access from outside.

Note: All fire resistant door with vision panel path first floor and ground floor marked thus *

Note: Walls and ceilings to all areas of new offices to have Surface Spread of Flame not less than class one.

Opening hatch to one hour fire resistance by partition manufacturer, providing sufficient smoke and fire exclusion.

External Light unit to Front Entrance, operated from inside.

Note: All doors between the reception/stair shaft areas to have one hour fire resistance and to be fitted with intumescent strips and self closers.

℄ of Ridge ↗

Note: Reception/stair shaft area to be constructed from material of limited combustability providing 1 hour fire resistance.

Note: Ceilings to Circulation Spaces (i.e. Corridors, Staircase/reception areas) to be no less than Class 'O' Surface flame spread rating.

Note: Serv. to be encased for full length to ground in a protective 225mm reinforced Shaft with access for maintenance.

Note: The white Anodised plastic Coated Steel Cladding to office corridor.

Note: Grey Plastic Coated Steel to Warehouse.

Existing Cavity Brickwork To North, South And East Elevations. 50mm cavity to be insulated with granular fill to achieve a minimum 'U' value of 0.6 W/m², then to be recaped brick over.

Note: Existing d.p.m. linked/lapped to 2 No° courses of blue brick d.p.c.

External light unit to Fire Exit, Operated from inside.

• Proposed Grd. Floor Office Plan •

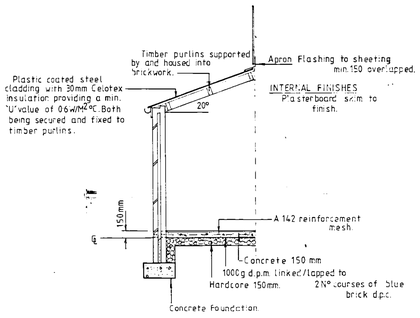
NUMBER OF OFFICE STAFF = TWENTY

## GENERAL NOTES.

1. All drains to be flexibly jointed and to be bedded on and surrounded by min. 100 mm pea gravel. In the event of drain encasement flexibility of drains must be maintained.
2. Surface water from roof remains as existing.
3. New inspection chamber to comprise 600 x 450 x 215 mm thick class B engineering brickwork, fair faced internally, off 150 mm concrete base, min. 100 mm cover slab with steel inset frame and heavy duty covers.
4. Soil drains to comprise 100 mm dia. s.g. or p.f. drains laid to min. 1:40 fall. 100 mm dia. to be fitted with rodding eye and to extend min. 900 mm above top of any window opening and be terminated with birdproof cage.
5. Min. of 450 mm to be provided above invert level to vertical stacks and their lowest level.
   Min. int. waste pipe dia. for wash basins 32 mm, with 75 mm. deep seal traps.
   Rodding eye access to be provided at each change of waste pipe direction.
   All to B.S. 6301 below ground level and B.S 5572: 1978 above ground level.
   Min. 150 mm. concrete over drains and pea gravel surround where passing under hardstanding or vehicle parking areas.
   R/c lintels over pipes passing thro. walls with min. 25 mm compressible material around pipes.
   All drains to be of foul drainage quality.
   If any drain trench is lower than the adjacent foundations of the building and is within 1·000M. of the building the trench to be filled with concrete up to the lowest level of the building or, where the trench is further than 1M. from the building the trench to be filled with concrete to a level below the lowest level for the building equal to the distance from the building less 150 mm. (see Approved document H. Hl Appendix A1 (1) (b) and Diagram A2.).
6. Compartment wall between amenity block and warehouse to have min. of one hour fire resistance. See notes on floor plan.
7. All external windows and doors to comprise white upvc frames to sizes and design shown.
8. Catnic CN 7 lintels over window openings in external walls and over fire doors/entrance doors. Catnic CN 8 over Front Entrance / East Elevation
   Catnic CN 102 lintels over single internal doors in masonry.
   Catnic lintels fire resistance of half hour to be achieved by 13mm gypsum plaster to back and soffets.
   NOTE lintels to have min. 150 mm end bearing and installed to manufacturers instructions.
10. All areas of portal frames (rafters and columns) in two storey areas protected to one hour fire resisting standard as follows: Steel Columns encased in Supalux and rafters treated with intumescent paint.
11. Stairway to be of standard timber construction with non-slip treads and nosings. Treads 250 mm and Risers (solid) 189·8 mm. Stairway 1200 mm wide with handrail at each side 900 mm high from pitch line of staircase. Handrails to continue on to landing/reception area as far as possible at 11°0 mm height, all exposed ends rounded.

FRONT ENTRANCE / PORCH.

250 mm cavity brick/blockwork with 50 mm cavity, height as shown, off 600 mm x 300 mm concrete strip foundations. Cavity to be filled with weak mix concrete below ground level and sealed at head with brick over 50 mm Dritherm to cavity. Two courses class 'A' eng. bricks to d.p.c. linked/lapped with 1000 g d.p.m. to all walls. Cavity wall ties to B.S 1243: 1978, max. 450 mm. centers vertically and max. 900 mm centers horizontally. Cavity wall ties to be staggered and provided at 225 mm vertical centers at reveals.
Concrete strip foundations to be formed min. 750 mm below outside finished ground level or 1000 mm if shrinkable subsoil is found.
Roof covering - Plastic coated steel and insulated to achieve a 'U' value of 0·6 W/m²°C.




Section Thro' Front Entrance / Porch.

Scale 1:50

| DRAWING No. D.A.G./1675/2 D |
|---|

**D. A. GREEN & SONS Ltd.**
**HIGH ROAD**
**WHAPLODE**
**SPALDING, LINCS.,**
**PE12 6TL**
**Tel: HOLBEACH (0406) 370585**

GENERAL NOTES
~~ALL HOLES TO BE DIA FOR DIA BOLTS EXCEPT WHERE NOTED.~~
~~ALL WELDING TO BE mm FILLET WELD CONT. EXCEPT WHERE NOTED.~~

| REVISIONS | BY | DATE |
|---|---|---|
| D. Additional information | J.I. | 9·2·90 |
| C. Additional information | J.I. | 7·2·90 |
| B. Additional office to first floor. | J.I. | 29·1·90 |
| A. Amended to fire officer's requirements. | J.I. | 24·1·90 |

| | |
|---|---|
| S/BLAST | |
| PAINT | |
| REPAINT | |
| SCALE 1:100 | DATE |
| COMP | |
| DRAWN J.I. | 30·6·89 |
| CHKD. | |
| SENT FOR APPROVAL | |
| APPROVED WITHOUT COMMENT | |
| APPROVED WITH COMMENTS | |
| DRG AMENDED FOR COMMENTS | |
| DRG ISSUED TO FAB | |

| F. | W. | SP. | A. | AP. | T. | SM. | CR. |
|---|---|---|---|---|---|---|---|
| SC. | LP. | RC. | CM. | SO. | ST. | B. | |

ARCHITECT

CONSULTING ENGINEER

MAIN CONTRACTOR

PROJECT

SITE ADDRESS
D.A. GREEN & SONS Ltd.
HIGH ROAD
WHAPLODE

DETAILS
Proposed Cladding Offices To Existing Warehouse

GREEN STRUCTURAL

DRAWING NO. D.A.G./1675/2 D