

FRONT

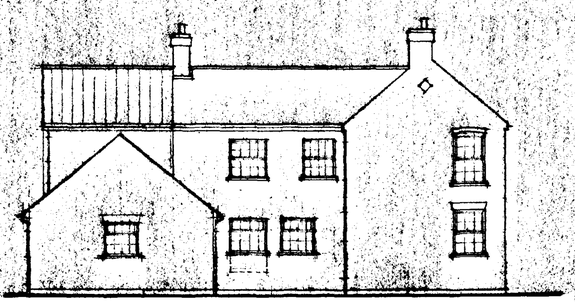

SIDE



REAR

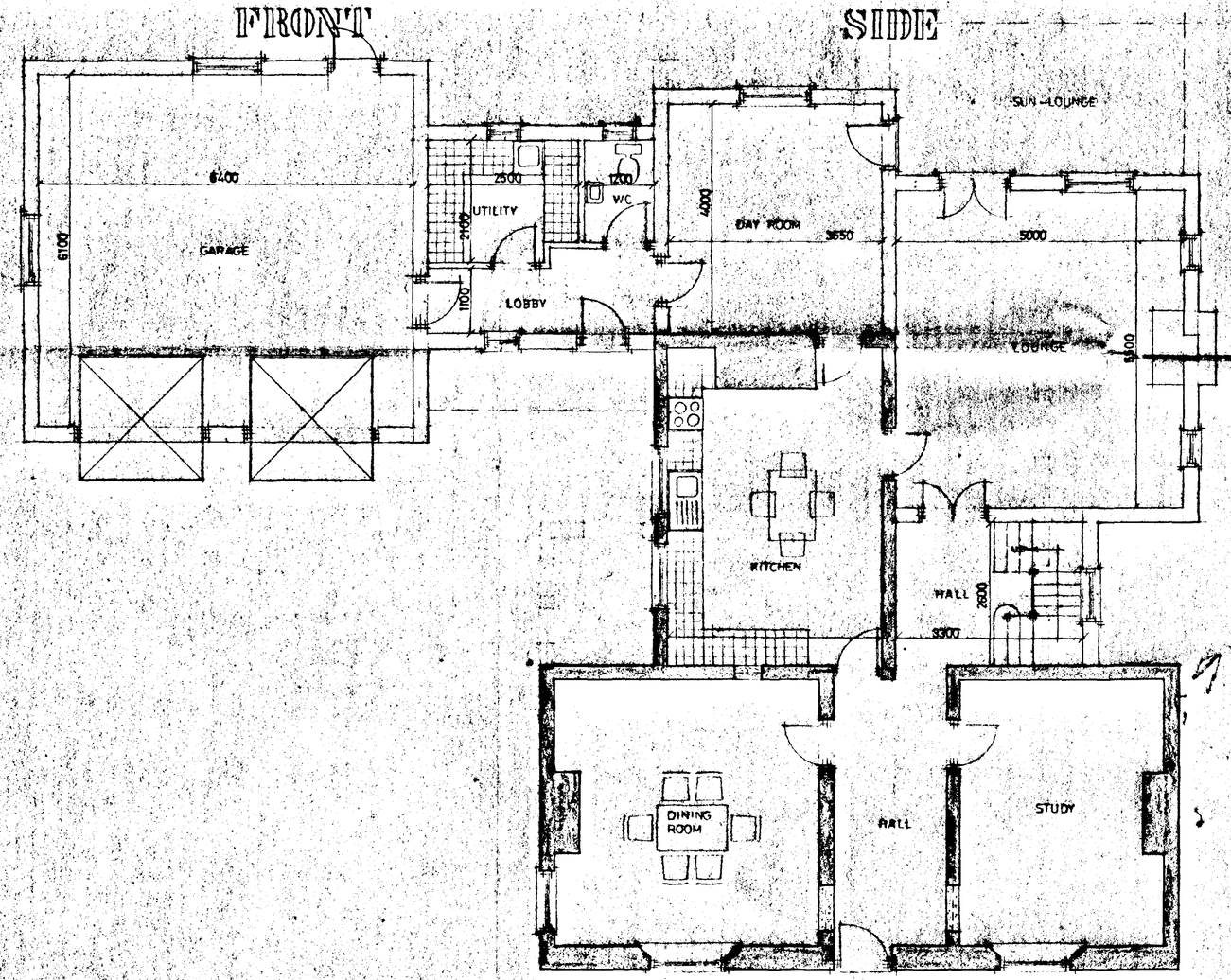

GROUND FLOOR PLAN

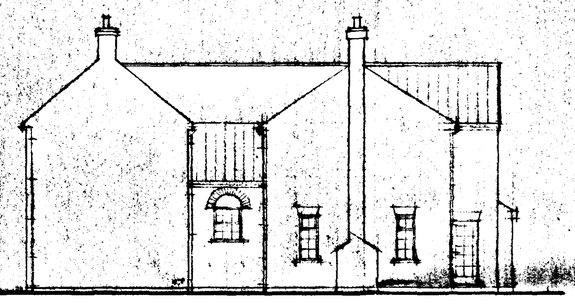

SIDE

PROPOSED

DETERMINED PLAN

SOUTH HOLLAND DC
HOUSING & PLANNING
08 MAY 1997
Ref: 0509/97

G. R. MERCHANT
LENG AMICE, FIWO,
ARCHITECTURAL, STRUCTURAL
& LAND DRAINAGE CONSULTANT
TEL: HOLBEACH (01406) 490800

PROJECT:

RENOVATION & ALTERATIONS TO
SHOLTSGATE FARM HOUSE
SHOLTSGATE
WHAPLODE

CLIENT:

MR & MRS L. WHITTINGTON

SCALES:	DATE:
1/50 1/100	*JAN 1997*
G.R.MERCHANT.	DRAWING No.: *LW.3/1*

REVISIONS:

DO NOT SCALE FROM THIS DRAWING
This drawing is copyright and may not be altered, traced, photographed or used for any purpose other than that for which it is issued.
The General Contractor is to check all dimensions on site and report discrepancies to the Architect.
All details shown on this drawing including foundations are based upon typical site conditions related to the area. No responsibility can be accepted for abnormal conditions which may be discovered during construction unless reported to the Architect so that design amendments may be considered. Site soil surveys are recommended in respect of foundations to establish specific site conditions before foundation work is undertaken.

SUMMIT 7299 4561

8046 11847

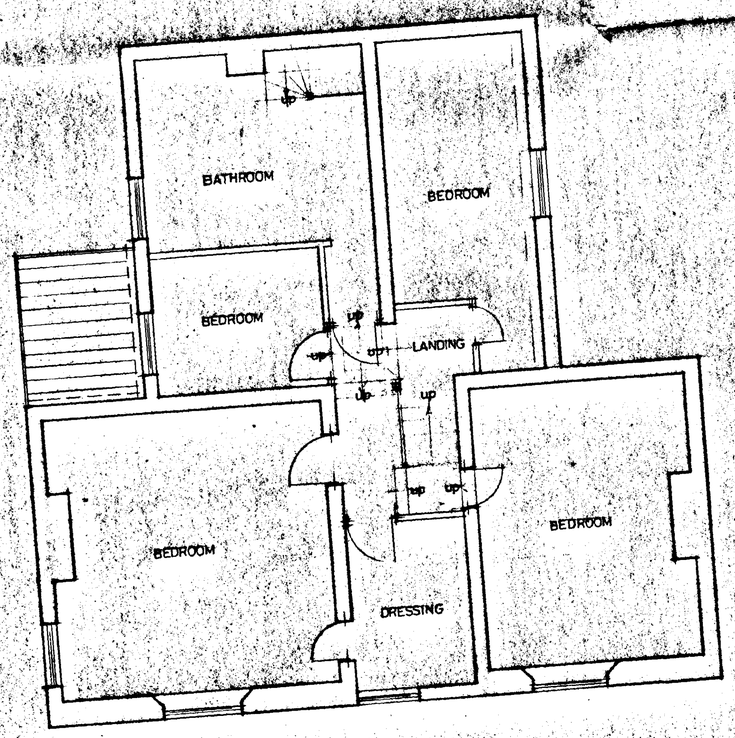

FIRST FLOOR PLAN

EXISTING

DETERMINED

SOUTH HOLLAND DC
HOUSING & PLANNING
08 MAY 1997
Ref: 0509/LBC

G. R. MERCHANT
I.ENG AMICE, FIWO,
ARCHITECTURAL, STRUCTURAL
& LAND DRAINAGE CONSULTANT
TEL: HOLBEACH (01406) 490800

PROJECT:
RENOVATION & ALTERATIONS TO
SHOLTSGATE FARM HOUSE
SHOLTSGATE
WHAPLODE

CLIENT:
MR & MRS L. WHITTINGTON

SCALES:	DATE:
1/50 1/100	*JAN 1997*
G.R.MERCHANT	DRAWING No.: *LW.2/2*

REVISIONS:

DO NOT SCALE FROM THIS DRAWING
This drawing is copyright and may not be altered, traced, photographed or used for any purpose other than that for which it is issued.
The General Contractor is to check all dimensions on site and report discrepancies to the Architect.
All [illegible] industry foundations are based upon



FRONT

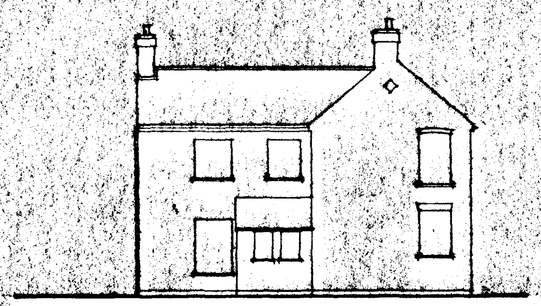

SIDE

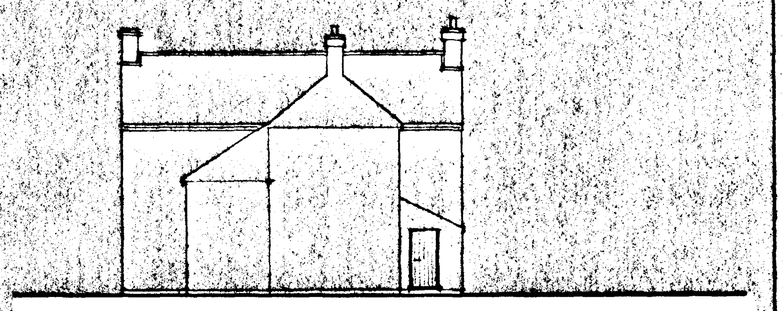

REAR

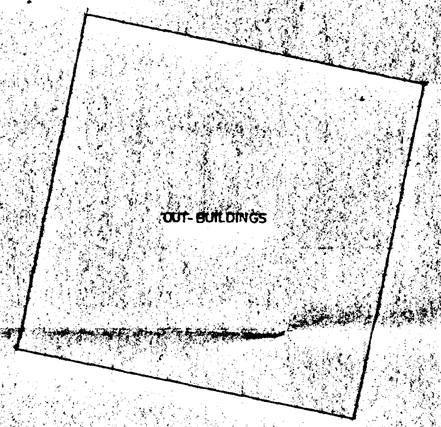

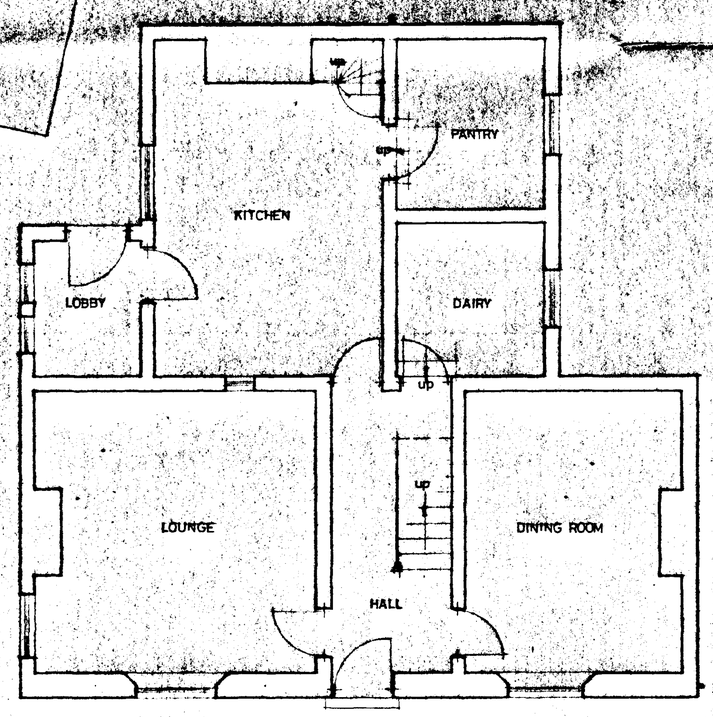

GROUND FLOOR PLAN

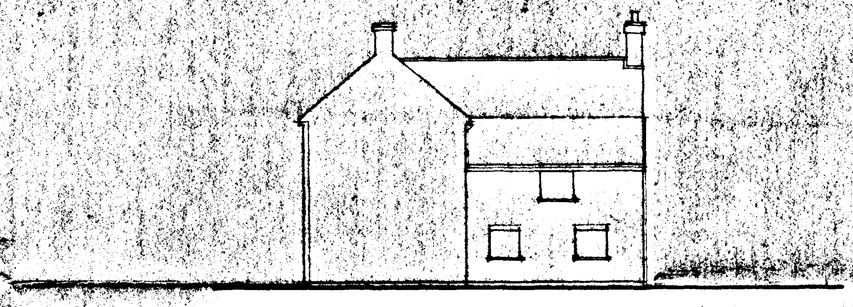

SIDE

EXISTING

DETERMINED
LAN

SOUTH HOLLAND D.C.
HOUSING & PLANNING
08 MAY 1997
Ref: 0509/97

G. R. MERCHANT
LENG AMICE, FIWO,
ARCHITECTURAL, STRUCTURAL
& LAND DRAINAGE CONSULTANT
TEL: HOLBEACH (01406) 490800

PROJECT:
RENOVATION & ALTERATIONS TO SHOLTSGATE FARM HOUSE SHOLTSGATE WHAPLODE

CLIENT:
MR & MRS L. WHITTINGTON

SCALES:	DATE:
1/50 1/100	*JAN 1997*
G.R.MERCHANT	DRAWING No.: *LW.2/1*

REVISIONS:

DO NOT SCALE FROM THIS DRAWING
This drawing is copyright and may not be altered, reused, photographed or used for any purpose other than that for which it is issued.
The General Contractor is to check all dimensions on site and report discrepancies to the Architect.
All details shown on this drawing including foundations are based upon typical site conditions related to the area. No responsibility can be accepted for abnormal conditions which may be discovered during construction unless reported to the Architect so that design amendments may be considered. Site soil surveys are recommended in respect of foundations to establish specific site conditions before foundation work is undertaken.

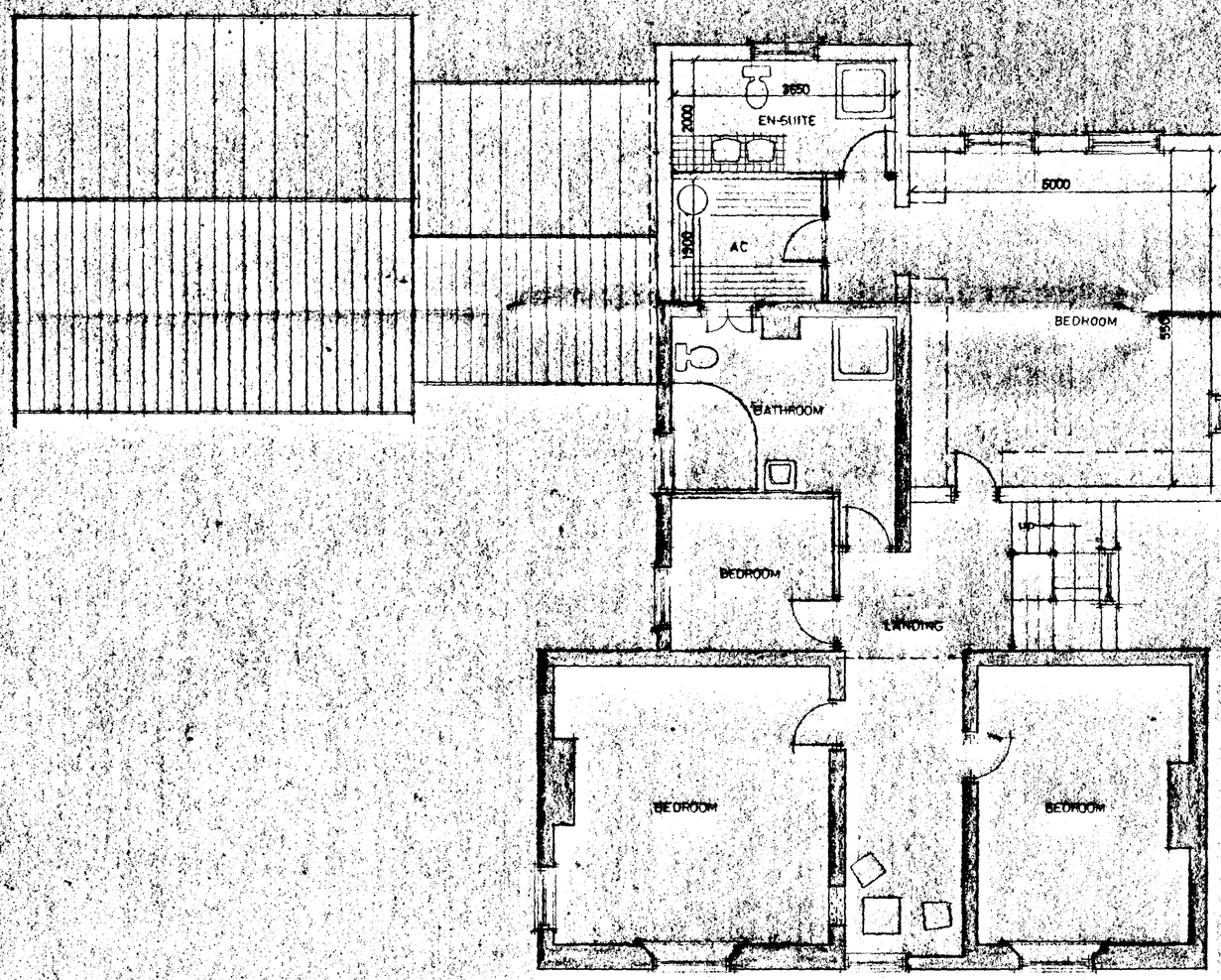

FIRST FLOOR PLAN

PROPOSED

DO NOT SCALE FROM THIS DRAWING
This drawing is copyright and may not be altered, traced, photographed or used for any purpose other than that for which it is issued.
The General Contractor is to check all dimensions on site and report discrepancies to the Architect.
All details shown on this drawing including foundations are based upon typical site conditions related to the area. No responsibility can be accepted for abnormal conditions which may be discovered during construction unless reported to the Architect so that design amendments may be considered. Site soil surveys are recommended in respect of foundations to establish specific site conditions before foundation work is commenced.

SOUTH HOLLAND DC
HOUSING & PLANNING
08 MAY 1997
Ref: 0509/97
DETERMINED PLAN

G. R. MERCHANT
LENG AMICE, FIWO,
ARCHITECTURAL, STRUCTURAL
& LAND DRAINAGE CONSULTANT
TEL: HOLBEACH (01406) 490800

PROJECT:
RENOVATION & ALTERATIONS TO
SHOLTSGATE FARM HOUSE
SHOLTSGATE
WHAPLODE

CLIENT:
MR & MRS L. WHITTINGTON

SCALES:	DATE:
1/50 & 1/100	*JAN 1997*
G.R.MERCHANT	DRAWING No.: *LW.3/2*

REVISIONS:

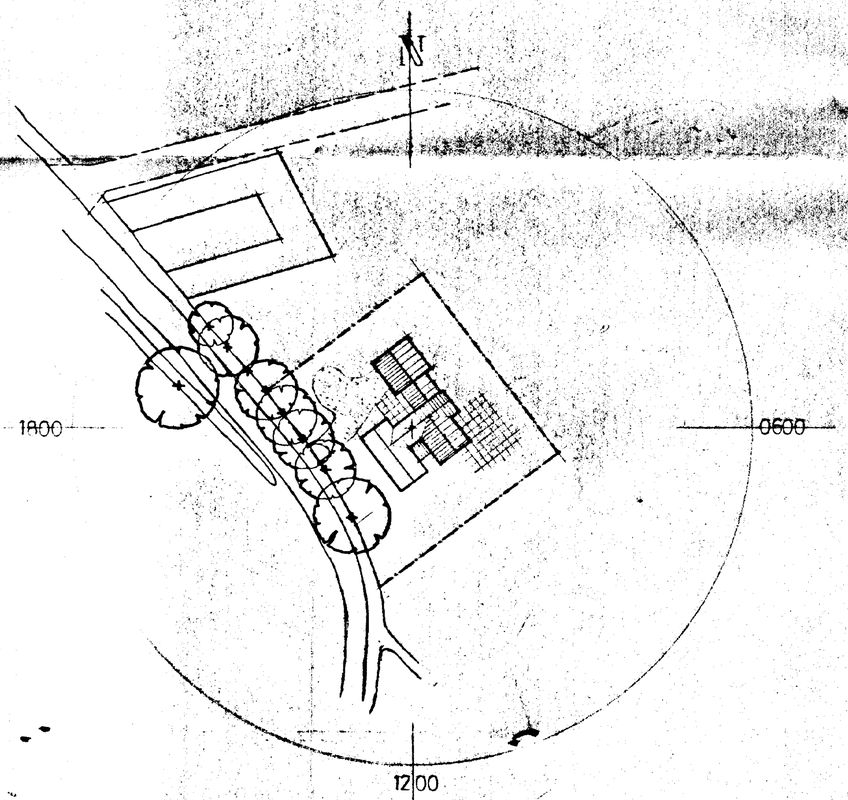

SITE PLAN

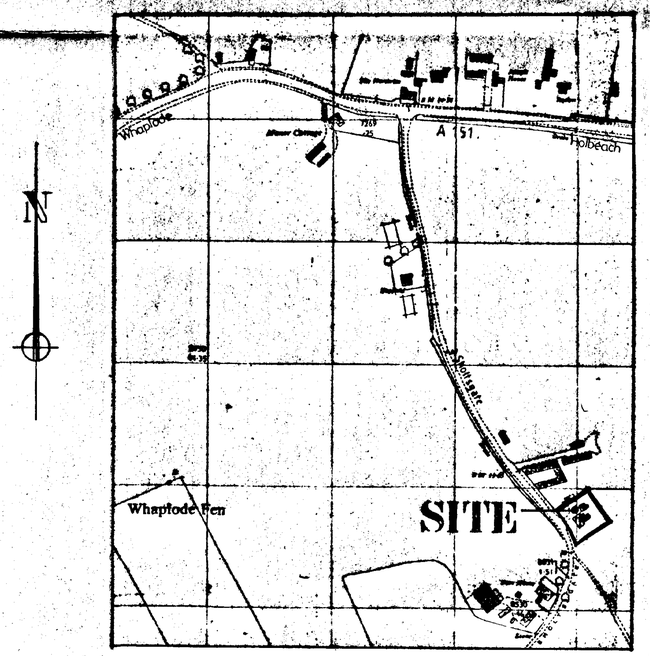

LOCATION PLAN

DETERMINED

SOUTH HOLLAND DC
HOUSING & PLANNING
08 MAY 1997
Ref: 0509/97

G. R. MERCHANT
I.ENG AMICE, FIWO,
ARCHITECTURAL, STRUCTURAL
& LAND DRAINAGE CONSULTANT
TEL: HOLBEACH (01406) 490800

PROJECT:

RENOVATION & ALTERATIONS TO
SHOLTSGATE FARM HOUSE
SHOLTSGATE
WHAPLODE

CLIENT:

MR & MRS L. WHITTINGTON

SCALES:	DATE:
1/500 1/2500	*JAN 1997*
G.R. MERCHANT	DRAWING No.: *LW.1*

REVISIONS:

DO NOT SCALE FROM THIS DRAWING
This drawing is copyright and may not be altered, traced, photographed or used for any purpose other than that for which it is issued.
The General Contractor is to check all dimensions on site and report discrepancies to the Architect.
All details shown on this drawing including foundations are based upon typical site conditions related to the area. No responsibility can be accepted for abnormal conditions which may be discovered during construction unless reported to the Architect so that design amendments may be considered. Site soil surveys are recommended in respect of foundations to establish specific site conditions before foundation work is undertaken.

SUMMIT 2299 496T

6046-1194T