

FRONT ELEVATION

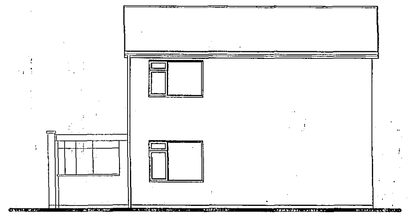

SIDE ELEVATION

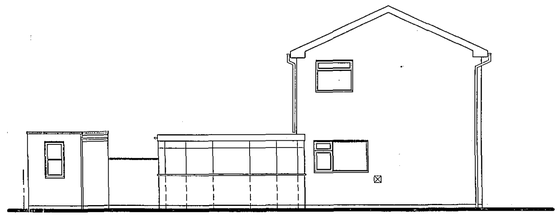

REAR ELEVATION

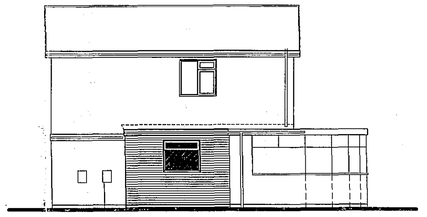

SIDE ELEVATION

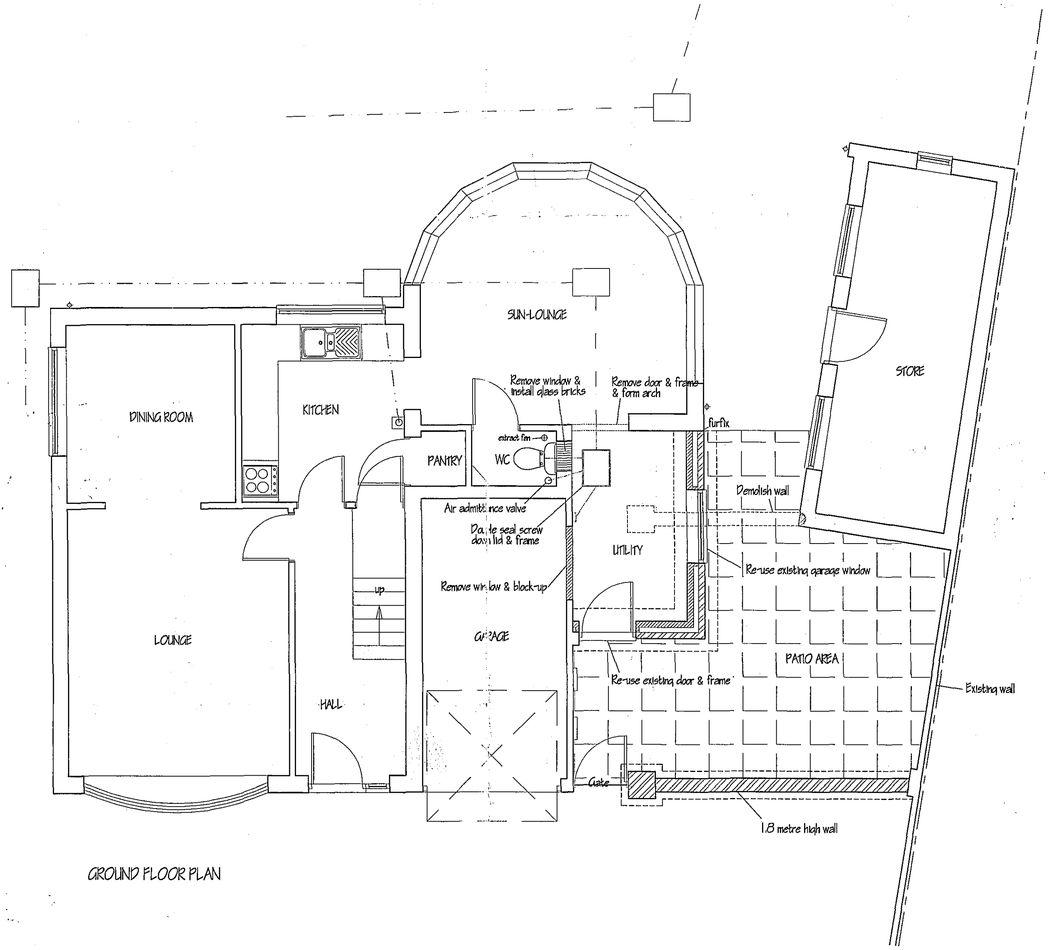

GROUND FLOOR PLAN

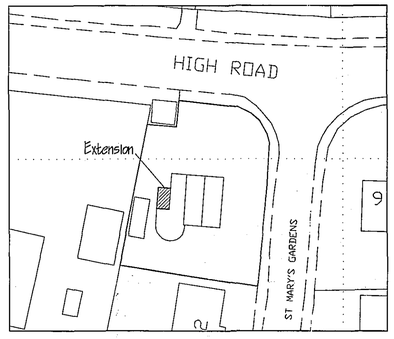

SITE PLAN
1/500

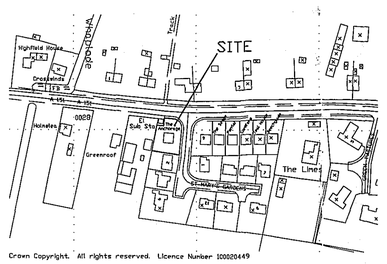

LOCATION PLAN
1/2500

NORTH

SHDC
Planning & Development
13 JUN 2005
Ref: 0794/05

DETERMINED
PLAN

ref.	revision	date

G. R. MERCHANT B.Sc.(Hons) M.I.ENG AMICE FIWO

ARCHITECTURAL, STRUCTURAL AND LAND DRAINAGE CONSULTANTS

Unit 4, Wrights Mews
12A Park Road, Holbeach,
Spalding, Lincs. PE12 7EE
Tel: 01406 426300
Fax: 01406 425744
E-Mail: G. R. Merchant @ Merchant. FSnet. Co. UK

Project
UTILITY ROOM EXTENSION,
'THE ANCHORAGE',
HIGH ROAD,
WHAPLODE.

Client
MR. & MRS. R. WILKINSON.

Drawing
PROPOSED -
FLOOR PLANS & ELEVATIONS.

Job Ref.	Drawing No.
969-04	03
Date: JUNE '05	Drawn: GRM

Scales
1/50 1/100 [unless otherwise stated]

DO NOT SCALE FROM THIS DRAWING

This drawing is copyright and may not be shared, traced, photographed or used for any other purpose other than that for which it is issued. The General Contractor is to check all dimensions on site and report any discrepancies to the Architect. All details shown on this drawing including foundations are based upon typical site conditions related to the area. No responsibility can be accepted for abnormal conditions which may be discovered during construction unless reported to the Architect so that design amendments may be considered. Site soil surveys are recommended in respect of foundations to establish specific site conditions before foundation work is undertaken. This drawing is limited to the amount of information contained and does not purport to contain a full specification of the works. It is solely for the purpose of obtaining Planning / Building Regulation approval. This drawing must not be used as a contract document alone. The works will not be supervised or inspected on site by G R Merchant or any representative thereof. It is the client or their appointed agents reponsibility to control workmanship, substitution of materials, adherence to specification, variations to contract etc.

All materials to be new unless otherwise stated and all components and materials etc. to be used fitted and installed etc. in strict accordance with manufacturers instruction and relevant code of practice. Materials shall conform to appropriate British standard specification or BSA certificate or European code equivalent. The Employer / Client shall ensure that the selected contractor is conversant with and advise all overseers the necessary to achieve compliance with Health and Safety legislation relating to site and plant operations. The Contractor is advised that should the works require to comply with the CDM Design and Management Regulations as in Independent Planning Supervisor will be required. The works shall comprise of all that is shown on the drawing and details. Work that may not specifically shown but may be reasonably inferred as necessary to carry out the works shall be deemed to be included.