

MATERIALS :-  
 WALLS: - TBS Audley Antique Facing Bricks  
 ROOF:- Marley Modern Flat Grey Tile  
 WINDOWS - UPVC Oak Effect  
 DOORS:- UPVC Black  
 RAINWATER GOODS:- UPVC BLACK

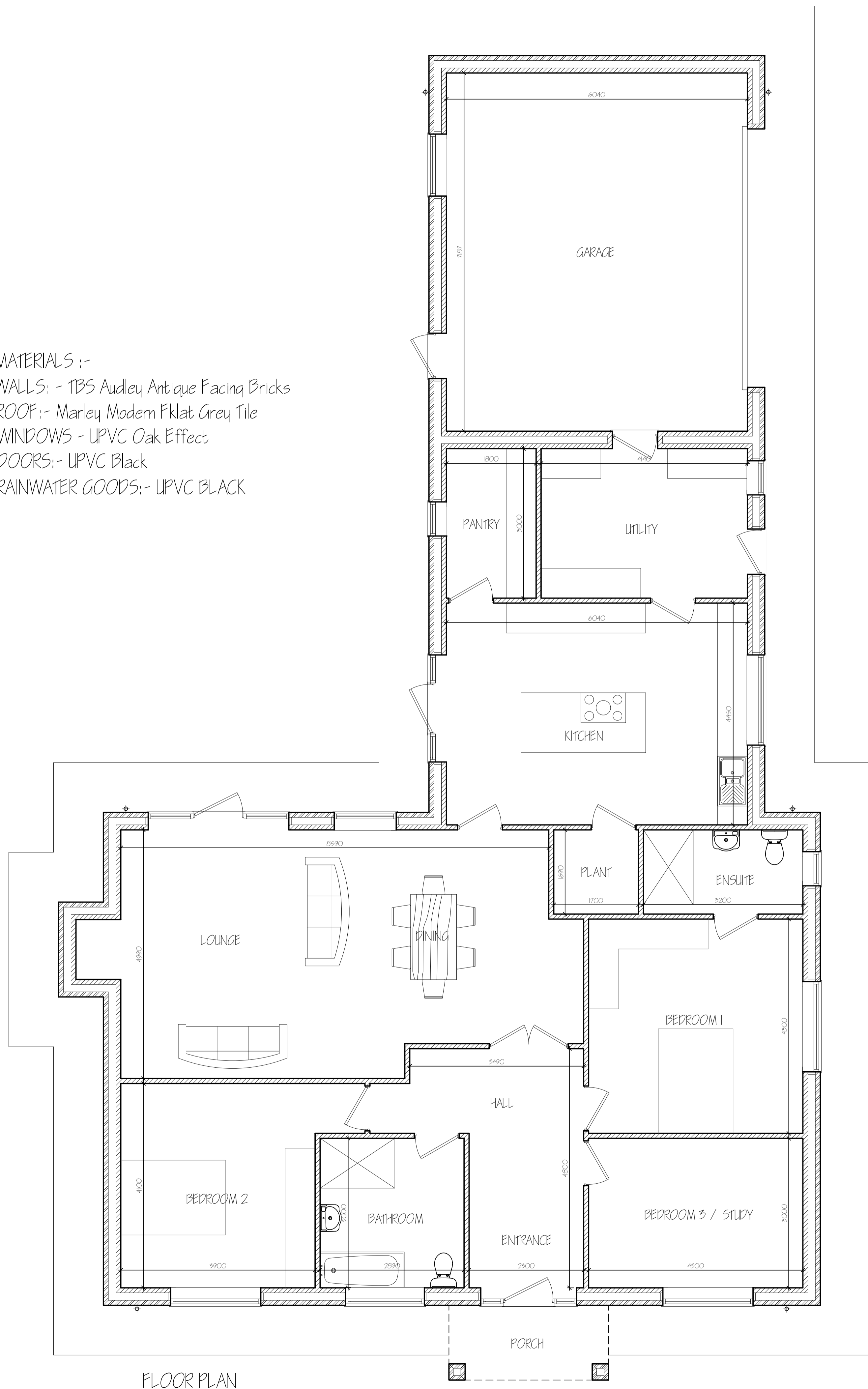

FLOOR PLAN



FRONT ELEVATION



SIDE ELEVATION - NORTH

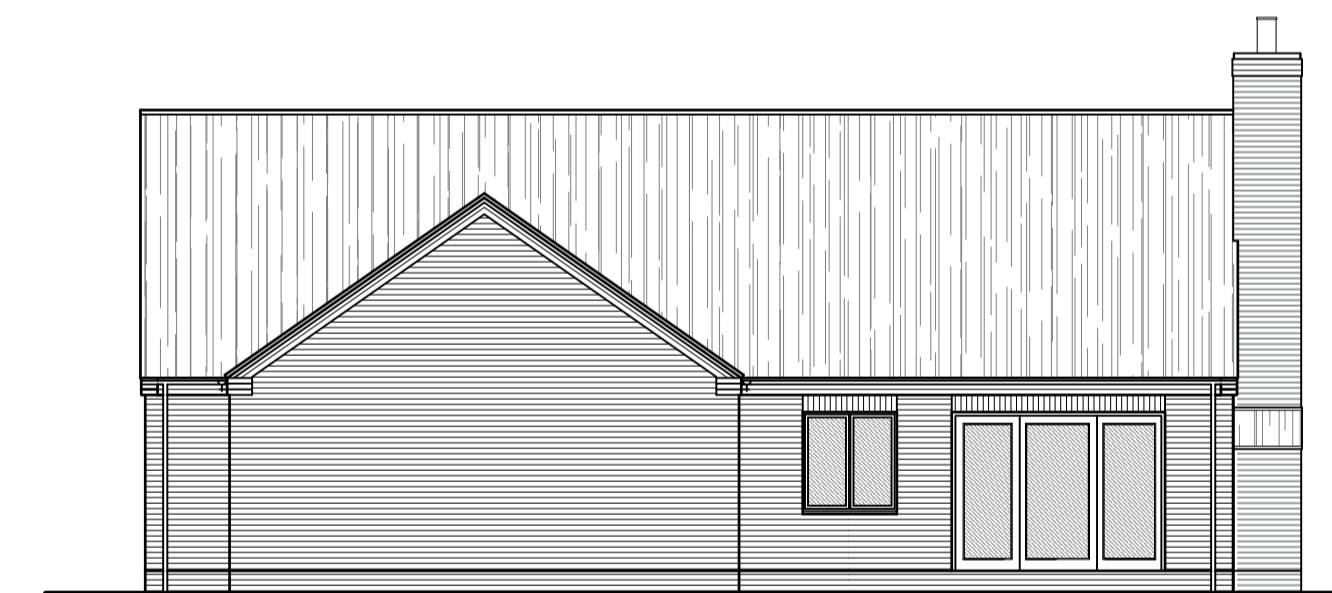

REAR ELEVATION



SIDE ELEVATION - SOUTH

ref.	revision	date
A	CLIENT'S AMENDMENTS	NOV '2024

**G. R. MERCHANT LTD.**  
 ARCHITECTURAL CONSULTANTS  
 4 Wrights Mews  
 12A Park Road, Holbeach,  
 Spalding, Lincs. PE12 7EE  
 Tel: 01406 490800  
 E-Mail: office@grmerchantltd.com  
 Website: www.grmerchantltd.com

Project  
 PROPOSED SELF-BUILD DWELLING  
 ADJACENT BRACKEN BARN  
 OFF NUTTS LANE,  
 HOLBEACH ST. JOHNS, PE12 8RP.

Client  
 C. BETINSON

Drawing  
 FLOOR PLANS & ELEVATIONS

Job Ref. 4232-23 Drawing No. 02A

Date NOVEMBER 2024 Drawn SLD

Scales  
 (AS STATED).

**DO NOT SCALE FROM THIS DRAWING**  
 This drawing is copyright and may not be altered, traced, photographed or used for any other purpose other than that for which it is issued. The General Contractor is to check all dimensions on site and report any discrepancies to G. R. Merchant Ltd. All details shown on this drawing including foundations are based upon typical site conditions related to the area. No responsibility can be accepted for abnormal conditions which may be discovered during construction unless foundation work is undertaken. This drawing is limited in the amount of information contained and does not purport to contain a full specification of the works. It is solely for the purpose of obtaining Planning / Building Regulation approval. This drawing must not be used as a contract document. The works will not be supervised or inspected on site by G. R. Merchant Ltd or any representative thereof. It is the client or their appointed contractor's responsibility to control workmanship, substitution of materials, adherence to specification, variations to contract etc. All materials to be new unless otherwise stated and all components and materials etc. to be used fixed and installed etc. in strict accordance with manufacturers instruction and relevant code of practice. Materials shall conform to appropriate British Standard specification or BS68 certificate or European code equivalent. The Employer / Client will ensure that the selected contractor is conversant with and adopts all measures necessary to achieve compliance with health and safety legislation for building sites and work places. The Employer / Client is advised that should the works need to comply with the Construction Design and Management Regulations an independent Principal Designer will be appointed. The works shall comprise of all that is shown on the drawing and details. Work that may not specifically be shown but may be reasonably inferred as necessary to carry out the works shall be deemed to be included. It is the plot / land owners responsibility to be aware of the Party Wall etc. Act 1996 when building in close proximity to adjoining neighbours boundaries.