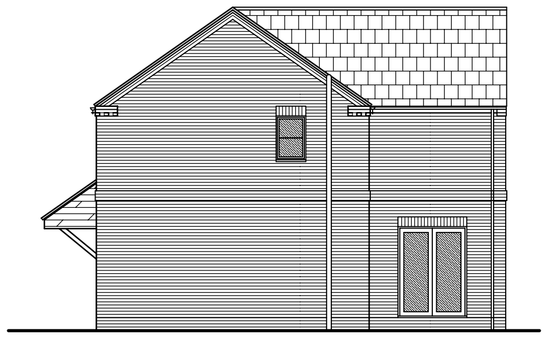


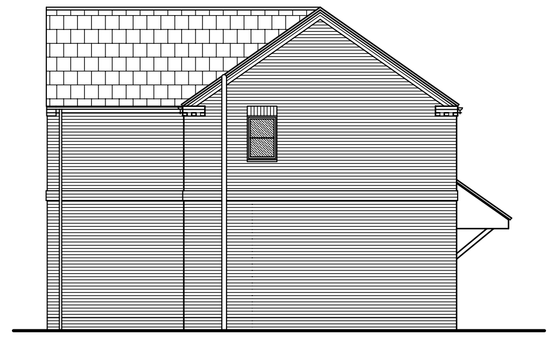
FRONT ELEVATION



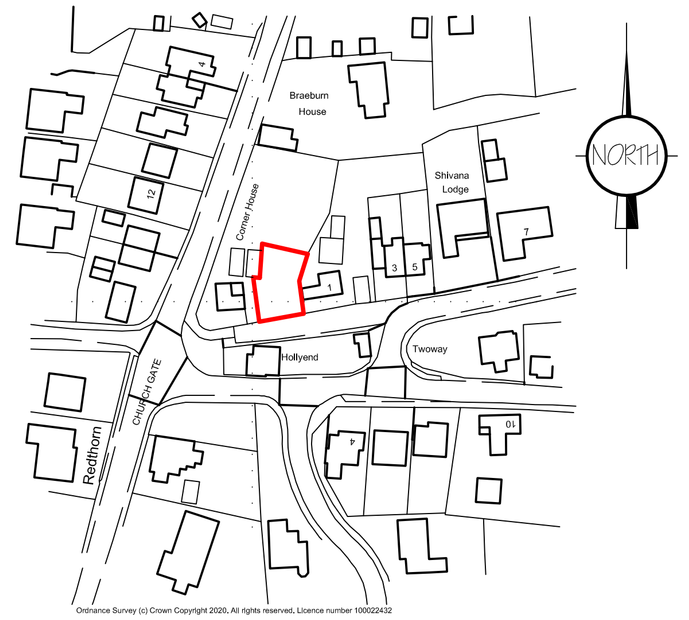
SIDE ELEVATION



REAR ELEVATION



SIDE ELEVATION



LOCATION PLAN
1/1250

LANDSCAPING, FENCING & TREE PLANTING SCHEME.

A - SILVER BIRCH - Feathered

B - HAWTHORN - Feathered

C - Mixed Shrubbery Area:- Andromeda, Caryopteris, Enonymus, Hardy Fushsias, Hydramgea, Potentullas, Rhododendon and Vincas.

D - 1.8m High Wooden Close Boarded Fence

E - 1.0m High Wooden Close Boarded Fence

All planting to be in accordance with BS 4428:1989 and amendment No. 1 (1991)

All trees to be planted with minimum 0.6m plastic mulch mat and to be staked, tied and tubed.

1/3 to ½ bag of peat free tree and shrub planting compost to be incorporated into backfill for each tree hole.

EXTERNAL MATERIAL SCHEDULE

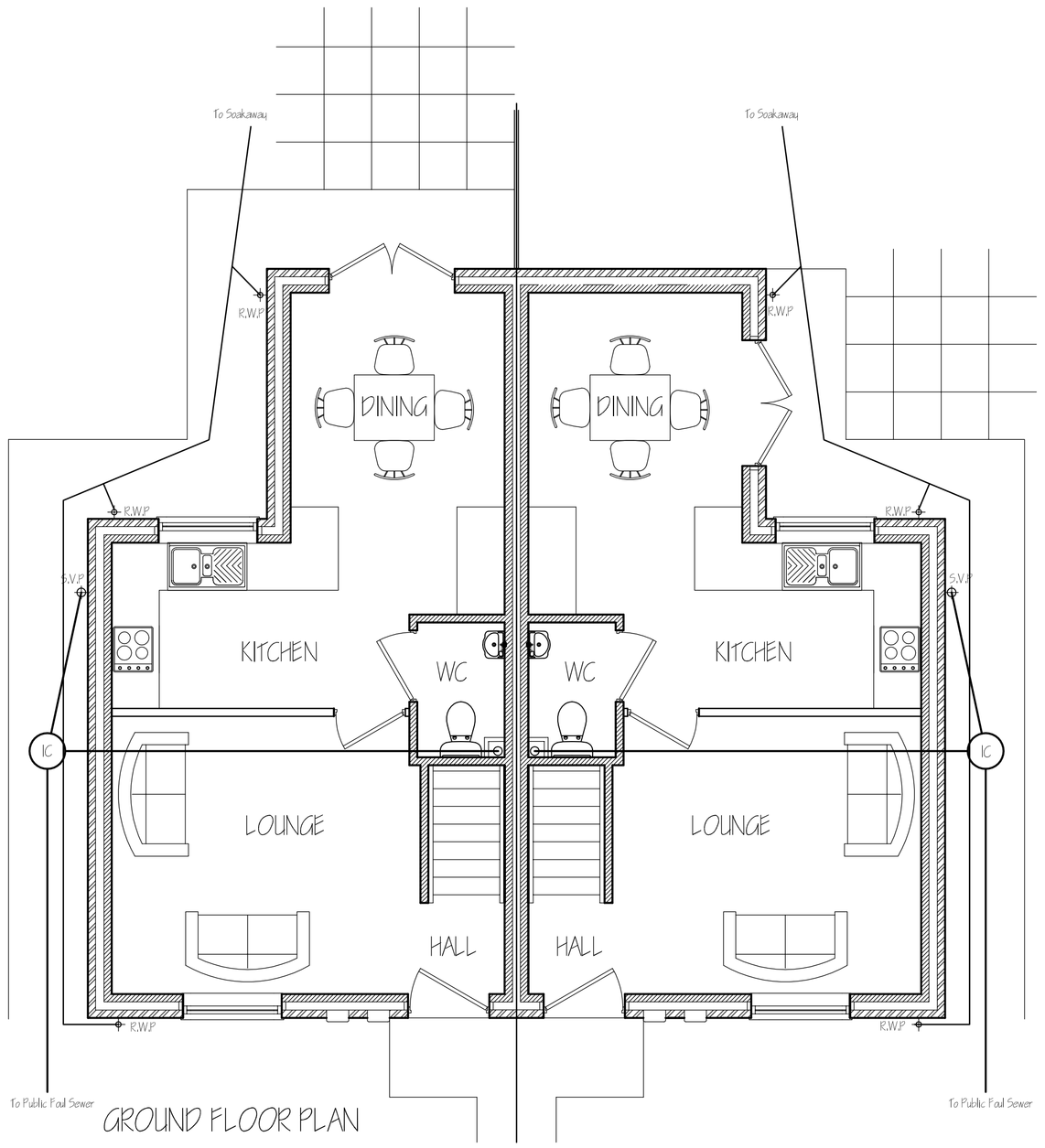
WALLS:- ALL ABOUT BRICKS AA1-ST FACING BRICKS

ROOF:- CREST PLANUM DARK GREY TILES

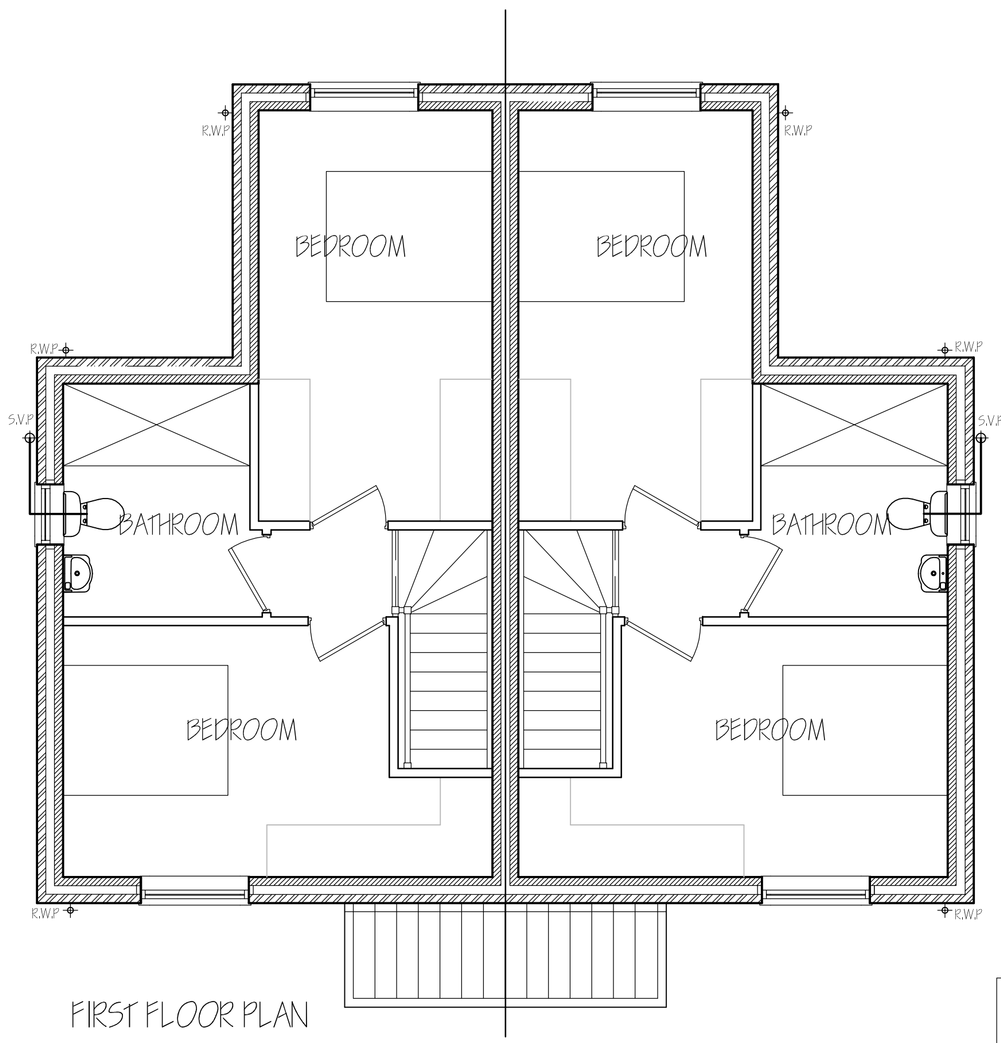
WINDOWS & DOORS:- WHITE UPVC

FOOTPATHS & PATIO :- PERMEABLE BLOCK PAVING

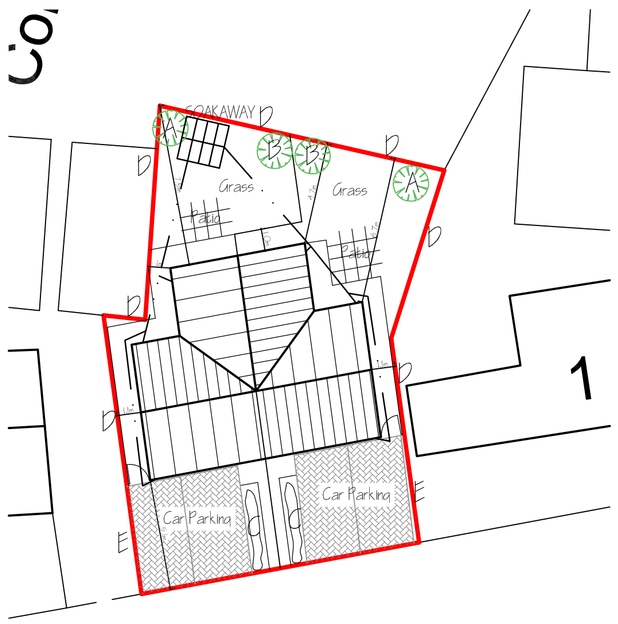
DRIVE & PARKING :- PERMEABLE BLOCK PAVING



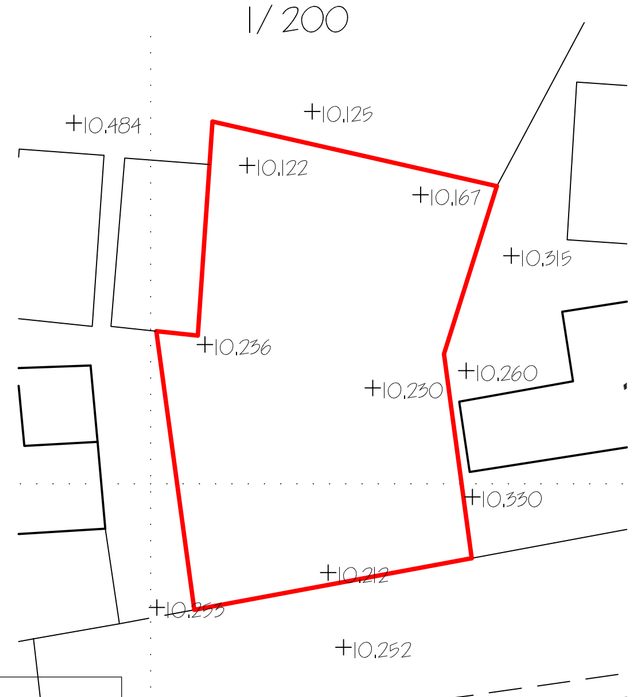
GROUND FLOOR PLAN



FIRST FLOOR PLAN



SITE PLAN
1/200



EXISTING & PROPOSED
SITE LEVELS
1:200

NOTE :-

FINISHED FLOOR LEVELS TO BE AT 10.53m.

FLOOD RESILIENT & RESISTANT CONSTRUCTION TO BE USED.

ref:	revision	date
E	CONDITION COMPLIANCE APPLICATION	NOV '2020.
D	MATERIAL SCHEDULE ADDED	OCT '2020.
C	CLIENTS AMENDMENTS	AUG '2020.
B	CLIENTS AMENDMENTS - PLANNING DETAILS	AUG '2020.
A	CLIENTS AMENDMENTS	AUG '2020.

G. R. MERCHANT LTD.
I.ENG AMICE FIWO

ARCHITECTURAL, STRUCTURAL AND LAND DRAINAGE CONSULTANTS

4 Wrights Mews
12A Park Road, Holbeach,
Spalding, Lincs. PE12 7EE
Tel: 01406 490800
Fax: 01406 425744
E-Mail: gr.merchant@btconnect.com

Project
RESIDENTIAL DEVELOPMENT
ADJ: CORNER HOUSE
CHURCHGATE, WHAPLODE
SPALDING, LINCS. PE12 6TA.

Client
R K WILSON BUILDERS LTD.

Drawing
FLOOR PLANS & ELEVATIONS
LOCATION & SITE PLANS

Job Ref.: 3690-20.
Drawing No.: 01E.
Date: JULY 2020.
Drawn: S.D.
Scales: 1: 50 1:100 (Unless Otherwise Stated)

DO NOT SCALE FROM THIS DRAWING

This drawing is copyright and may not be altered, traced, photographed or used for any other purpose other than that for which it is issued. The General Contractor is to check all dimensions on site and report any discrepancies to the Architect. All details shown on this drawing including foundations are based upon typical site conditions related to the area. No responsibility can be accepted for abnormal ground conditions. Where trees are shown on or adjacent to the site, the effect of the roots on the design amendments may be considered. Site soil surveys are recommended in respect of foundations to establish specific site conditions before foundation work is undertaken. This drawing is limited in the amount of information contained and does not purport to consist a full specification of the works. It is solely for the purpose of obtaining Planning / Building Regulation approval. This drawing must not be used as a contract document alone. The works will not be supervised or inspected on site by G.R. Merchant or any representative thereof. It is the client or their appointed agents responsibility to control workmanship, substitution of materials, adherance to specification, variations to contract etc.All materials to be new unless otherwise stated and all components and materials etc, to be used fitted and installed etc, in strict accordance with manufacturers instruction and relevant code of practice. Materials shall conform to appropriate British standard specification or BBA certificate or European code equivalent. The Employer / Client shall ensure that the selected contractor is conversant with and adopts all measures necessary to achieve compliance with Health and Safety legislation for Building sites and Work places. The Employer / Client is advised that should the works need to comply with the Construction Design and Management Regulations an independant Planning Supervisor will be required. The works shall comprise of all that is shown on the drawing and details. Work that may not specifically be shown but may be reasonably inferred as necessary to carry out the works shall be deemed to be included. It is the plot / land owners responsibility to be aware of the Party Wall etc. Act 1996, when building in close proximity to adjoining neighbors boundaries.