

FRONT

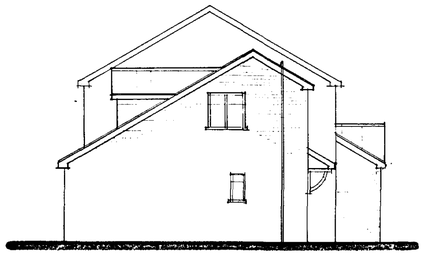

SIDE



REAR

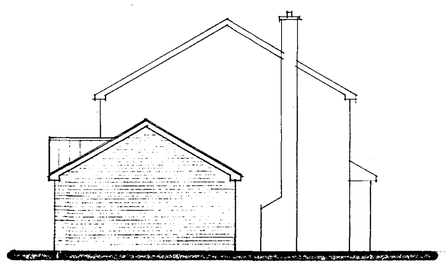

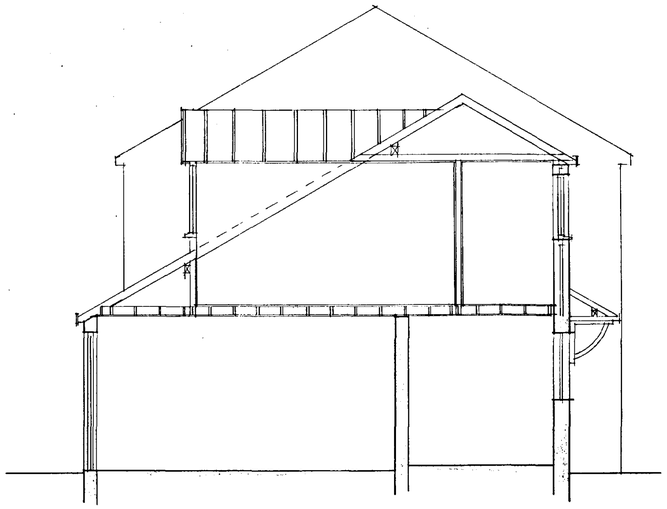

SECTION THRO GARAGE / BED .1.

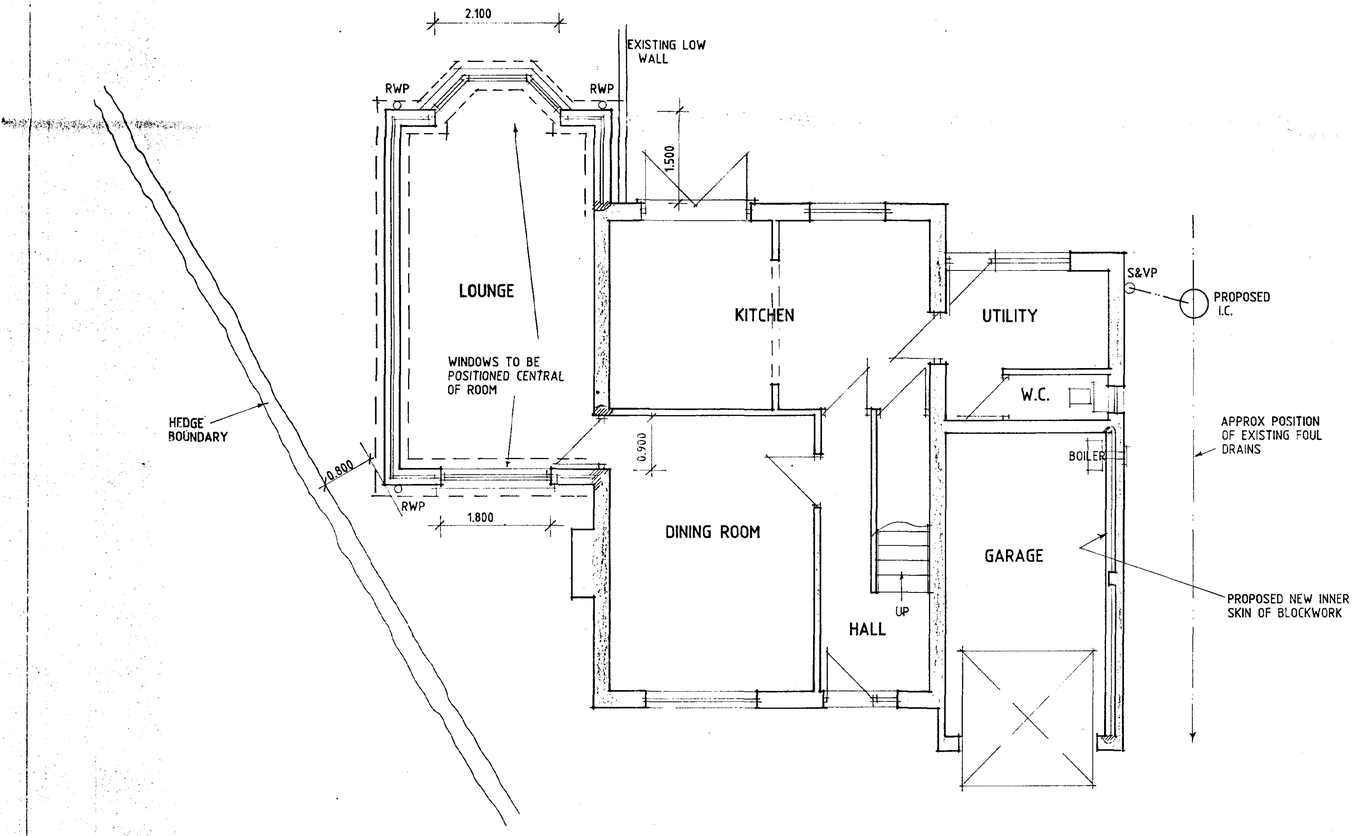

GROUND FLOOR PLAN

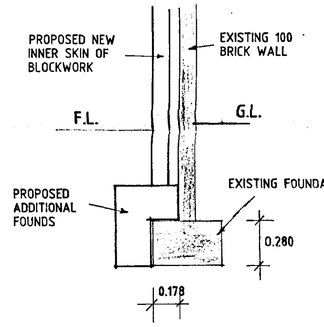

DETAIL - GARAGE WALL FOUNDATION

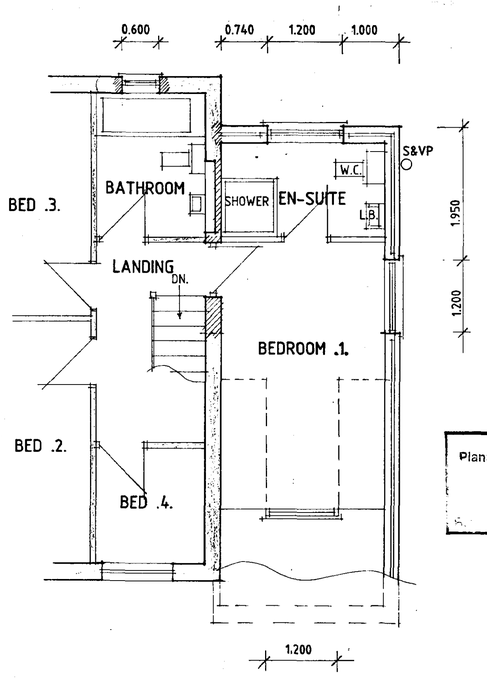

FIRST FLOOR PLAN

A - DETAILS ADDED - 11.10.02

SHDC
Planning & Development
20 NOV 2002
1260/02

DESIGN Status
CONSULTANTS IN ARCHITECTURE & PLANNING

PROPOSED EXTENSIONS TO HOUSE AT CARLSBERG, PIPWELL GATE, SARACENS HEAD FOR

MR. & MRS. N. BARNES.

1:50 1:100	SD02-053/1
SEPT-02	B.GILHAM.

2 Edinburgh Walk, Holbeach,
Spalding, Lincs. PE12 7AP.
Tel: 01406 424343 Fax: 01406 490702

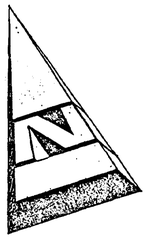

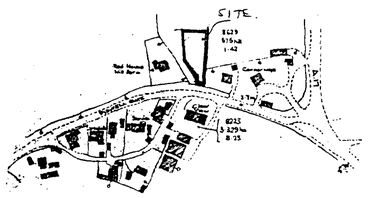
SITE
Well Barrow Hill Barn
Cottage
Barn
Barn
Barn



FRONT

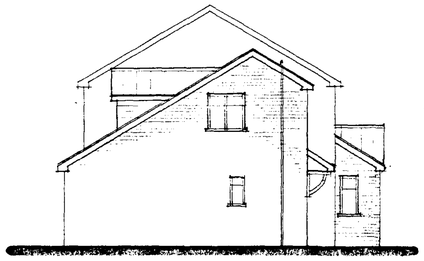

SIDE



REAR

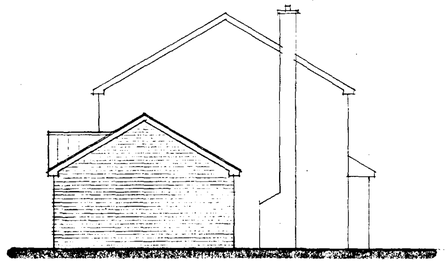

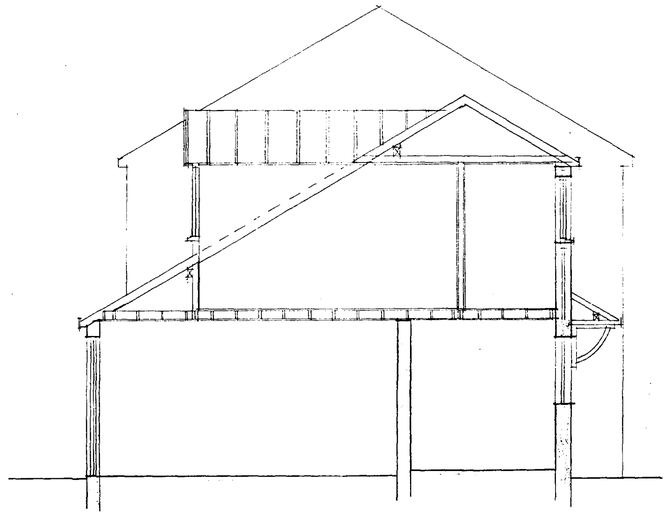

SECTION THRO GARAGE / BED .1.

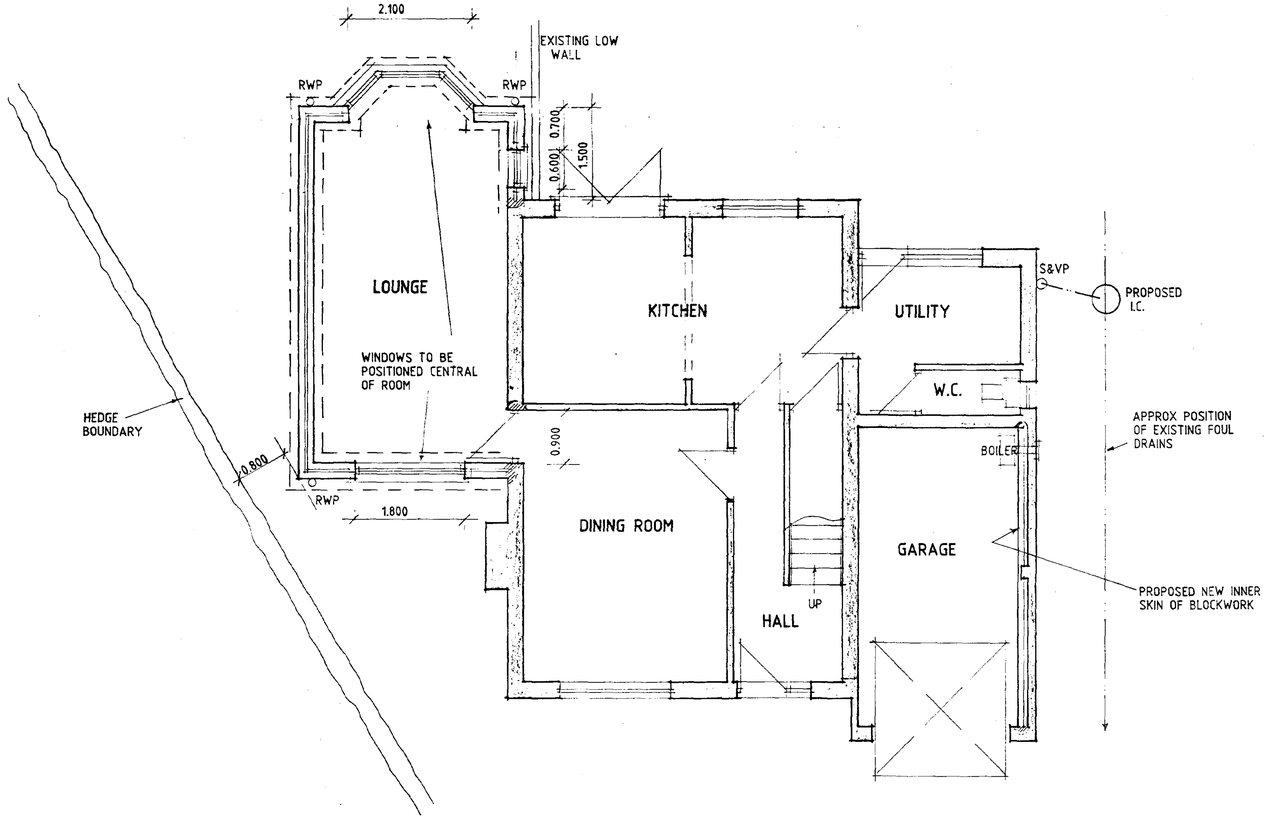

GROUND FLOOR PLAN

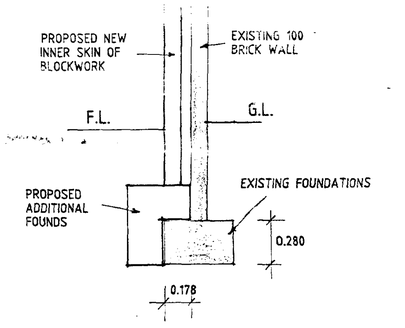

DETAIL - GARAGE WALL FOUNDATION

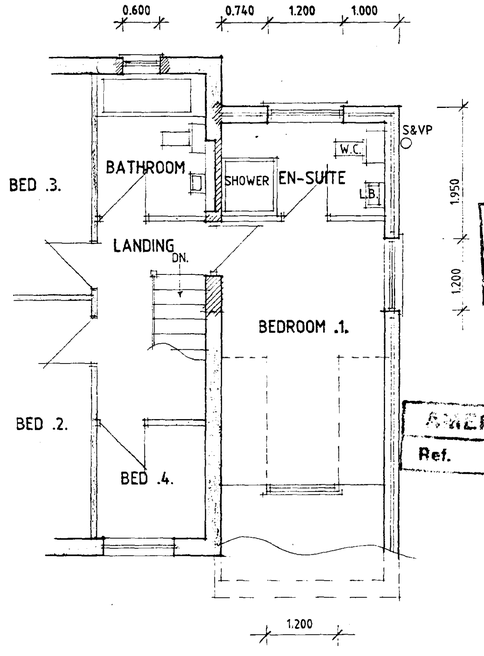

FIRST FLOOR PLAN

SHDC
Planning & Development
- 3 APR 2003
Ref 1260/02

AMENDED PL
Ref. A1

B - WINDOW ADDED TO LOUNGE - 2.3.03
A - DETAILS ADDED - 11.10.02

DESIGN Status
CONSULTANTS IN ARCHITECTURE & PLANNING

PROPOSED EXTENSIONS TO HOUSE AT CARLSBERG, PIPWELL GATE, SARACENS HEAD FOR

MR. & MRS. N. BARNES.

1:50 1:100	SD02-053/1
SEPT-02	B.GILHAM.

2 Edinburgh Walk, Holbeach,
Spalding, Lincs. PE12 7AP.
Tel: 01406 424343 Fax: 01406 490712