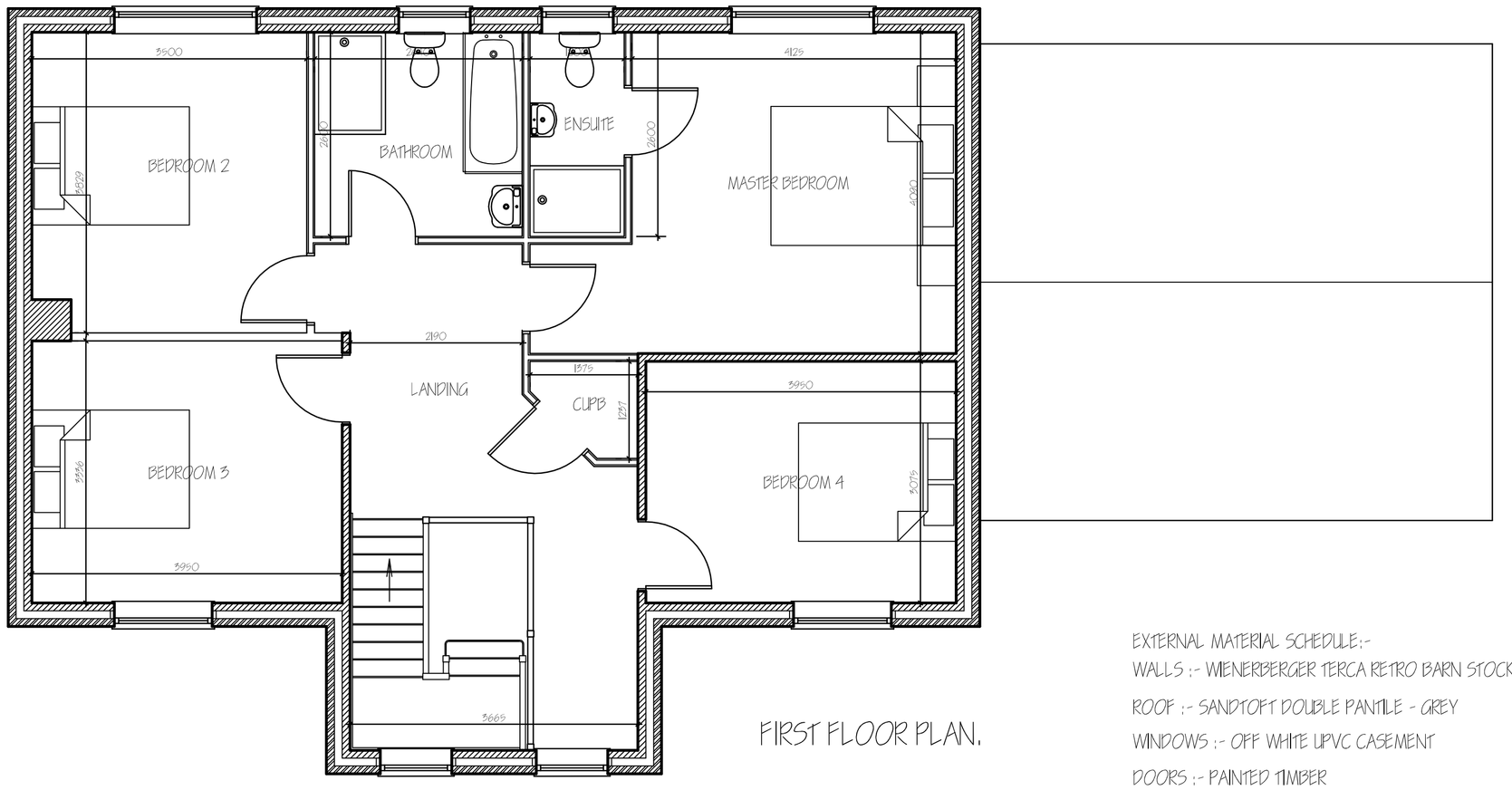


FIRST FLOOR PLAN.

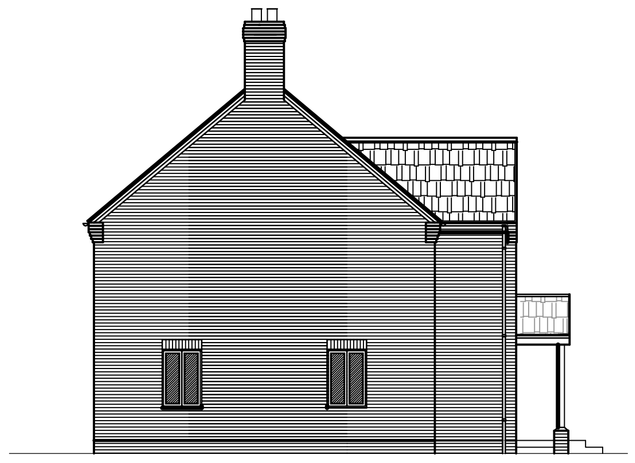
EXTERNAL MATERIAL SCHEDULE:-
WALLS :- WIENERBERGER TERCA RETRO BARN STOCK FACING BRICKS
ROOF :- SANDTOFT DOUBLE PANTILE - GREY
WINDOWS :- OFF WHITE UPVC CASEMENT
DOORS :- PAINTED TIMBER
RAINWATER GOODS :- BLACK UPVC ON RISE & FALL BRACKETS
HARD STANDING:- MARSHALL DRIVESETT TEGULA PRIORA PERAMABLE PAVING



FRONT ELEVATION



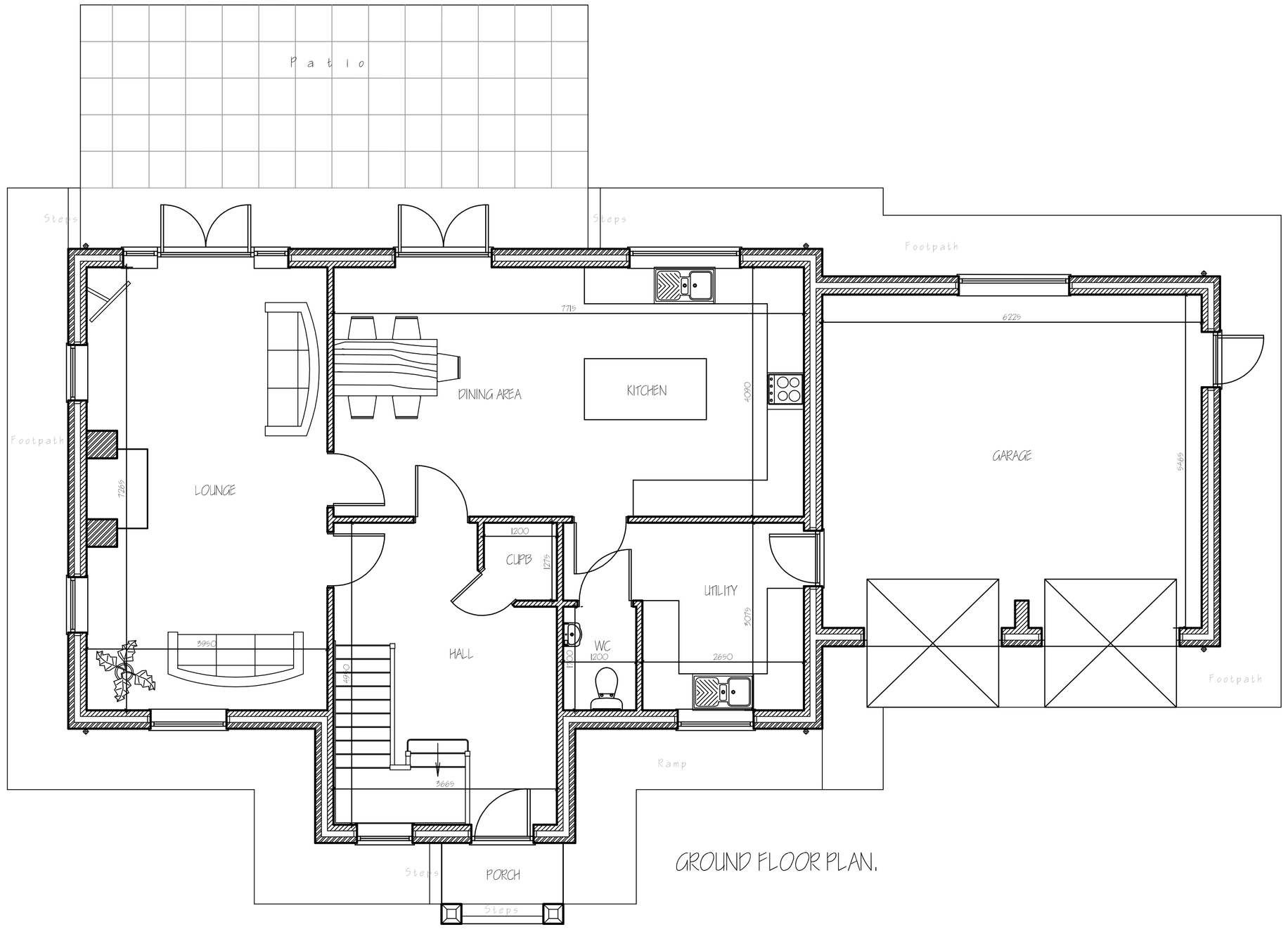
REAR ELEVATION



SIDE ELEVATION



SIDE ELEVATION



GROUND FLOOR PLAN.

ref:	revision	date

G. R. MERCHANT LTD.
I.ENG AMICE FIWO

ARCHITECTURAL, STRUCTURAL AND LAND DRAINAGE CONSULTANTS

4 Wrights Mews
12A Park Road, Holbeach,
Spalding, Lincs. PE12 7EE
Tel: 01406 490800
Fax: 01406 425744
E-Mail: gr.merchant@btconnect.com

Project
REPLACEMENT DWELLING,
WHITE COTTAGE, CRANESGATE NORTH,
WHAPLODE ST CATHERINE
SPALDING, LINC'S, PE12 6ST.

Client
MARKET DEEPING BUILDING CO. LTD.

Drawing
FLOOR PLANS & ELEVATIONS.
- PROPOSED.

Job Ref.	Drawing No.
3065-16.	02.
Date	**Drawn**
NOVEMBER 2016.	SLD.

Scales
1/50 1/100 (unless otherwise stated).

DO NOT SCALE FROM THIS DRAWING
This drawing is copyright and may not be altered, traced, photographed or used for any other purpose other than that for which it is issued. The General Contractor is to check all dimensions on site and report any discrepancies to the Architect. All details shown on this drawing including foundations are based upon typical site conditions related to the area. No responsibility can be accepted for abnormal conditions which may be discovered during construction unless reported to the Architect so that design amendments may be considered. Site soil surveys are recommended in respect of foundation design. Unless otherwise stated this drawing is prepared for Planning purposes only & limited to the amount of information contained and does not purport to contain a full specification of the works. It is solely for the purpose of obtaining Planning / Building Regulation approval, This drawing must not be used as a contract document alone. The works will not be supervised or inspected on site by G R Merchant or any representative thereof. It is the client or their appointed agents responsibility to control workmanship, substitution of materials, adherence to specification, variations to contract etc.All materials to be new unless otherwise stated and all components and materials etc, to be used fitted and installed etc, in strict accordance with manufacturers instruction and relevant code of practice. Materials shall conform to appropriate British standard specification or BBA certificate or European code equivalent. The Employer / Client shall ensure that the selected contractor is conversant with and adopts all measures necessary to achieve compliance with Health and Safety legislation for Building sites and Work places. The Employer / Client is advised that should the works need to comply with the Construction Design and Management Regulations an Independant Planning Supervisor will be required. The works shall comprise of all that is shown on the drawing and details. Work that may not specifically be shown but may be reasonably inferred as necessary to carry out the works shall be deemed to be included. It is the plot / land owners responsibility to be aware of the Party Wall etc. Act 1996) when building in close proximity to adjoining neighbors boundaries.